RAVELINGS

nineteen V sixty-five

200 S. 4TH ST.
NO

ALLEN COUNTY PUBLIC LIBRARY
3 1833 07378 5245

GC
977.202
D35RA,
1965

Pauclings

1965 VOL. 55

DECATUR HIGH SCHOOL

IN THE CENTER OF THINGS

DECATUR, INDIANA

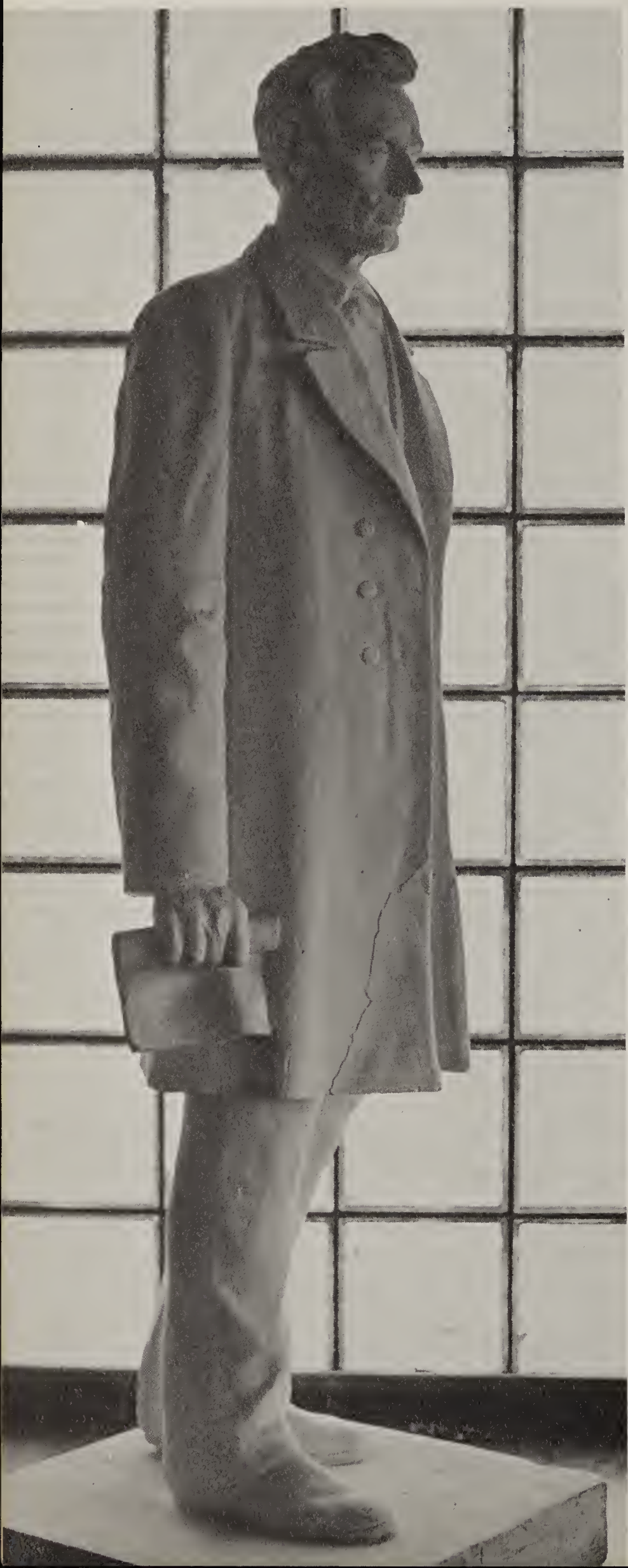

Contents

Faculty	8
Classes	14
Academic	38
Sports	56
Activities	74
Organizations	92
Advertising	108

"Decatur High School, in the Center of Things" is the theme of the Paralings for the year 1965.

And indeed, Decatur High School is in the center of things, for it is located in the center of Decatur, which is the county seat – the heart of the county.

To help you visualize how important we are, we have included an aerial picture of downtown in the center of things in our yearbook.

Decatur, in this our yearbook.

Decatur High School is in the center of the community, and to educate, to build character, and to mold lives.

We certainly hope you will cherish for many years these mementos which we have tried to capture and place in pictures and print.

Your editor,

Janet Winteroog

Lowell J. Smith

1899 – "A CHILD SHALL LEAD THEM"
(Baby picture)

1913 – "ROSE BETWEEN TWO THORNS"
(Eighth Grade Graduation)

1918 – "COLLAR BUTTONED DOWN BUT NOT HIS AMBITION"
(High School Graduation)

1921 – "SHEPHERD OF THE FLOCK"
(1st year as teacher, near Wren)

1928 – "I SHALL BE A BETTER TEACHER"
(Graduation from Depauw)

DEDICATION

We dedicate this Ravelings with the theme, "Decatur High School, in the Center of Things, to a man who has been the center of the high school for many years to all the students.

President Kennedy once explained the type of person you are:

> *"The courage of life is often a less dramatic spectacle than the courage of a final moment, but it is no less than a magnificent mixture of triumph and tragedy. A man does what he must—in spite of personal consequences, in spite of obstacles and dangers and pressures—and that is the basis of all human morality."*

For this example over the years, we count our friendship and lessons from you as examples never to be forgotten.

Sincerely,
Class of 1965

Gail M. Grabill
Superintendent

Hugh J. Andrews
Principal

Secretaries

Mrs. Marlene Bittner

Mrs. Vera Doty

Mrs. Anne Alton

Mrs. Harriet Cowan

North Adams School Board

Seated: Dr. James M. Burk—President; Russell Flemming—Treasurer; Richard J. Macklin—Secretary. Standing: Herbert N. Banning—Member; Clarence Bultemeier—Vice President; Gail M. Grabill—Superintendent of Schools.

Faculty

Faculty--

Eleanor Pumphrey

William Hitchcock

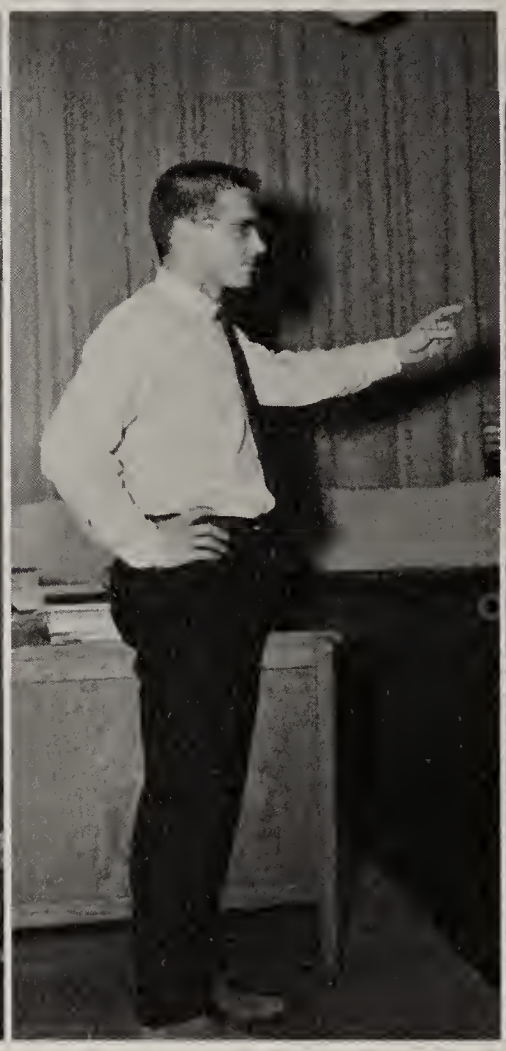

Wally Yeoman

Jane Schauss

Rebecca Worthman

Charles Schelsky

John Butler

Phyllis Houk

As The Students See Them

Helen Haubold

Robert Scheidler

Hubert Feasel

Charlotte Vera

Dorothy Schnepf

Merritt Alger

Lowell Smith

Catherine Weidler

Faculty--

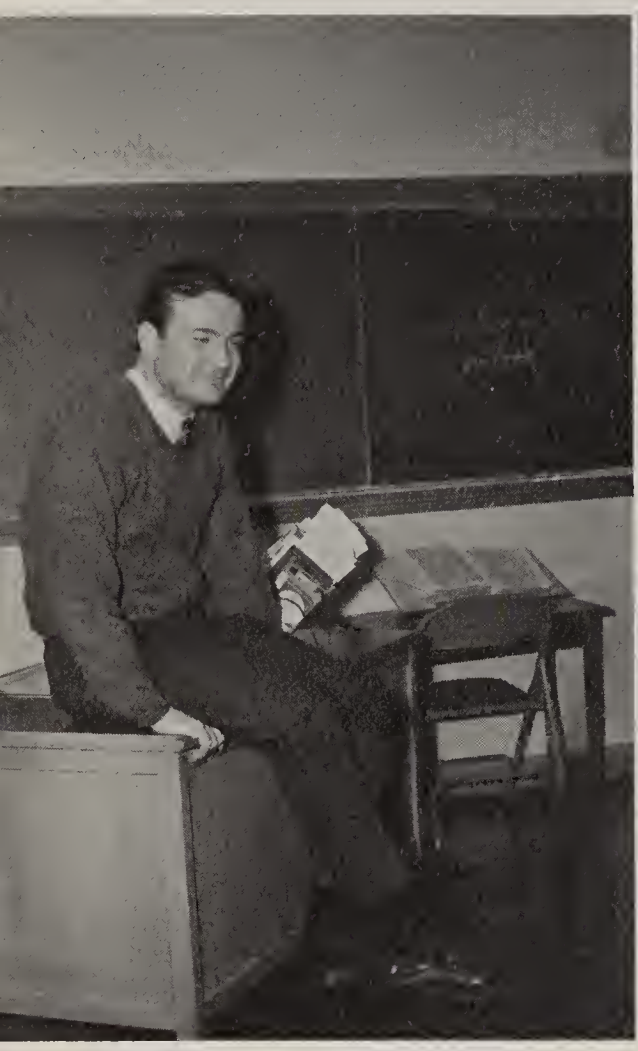

Tony Kelly

Deane T. Dorwin

Thomas Torson

Carolyn Clark

Joseph Stanley

Richard Collins

Characteristic Poses

Robert Worthman

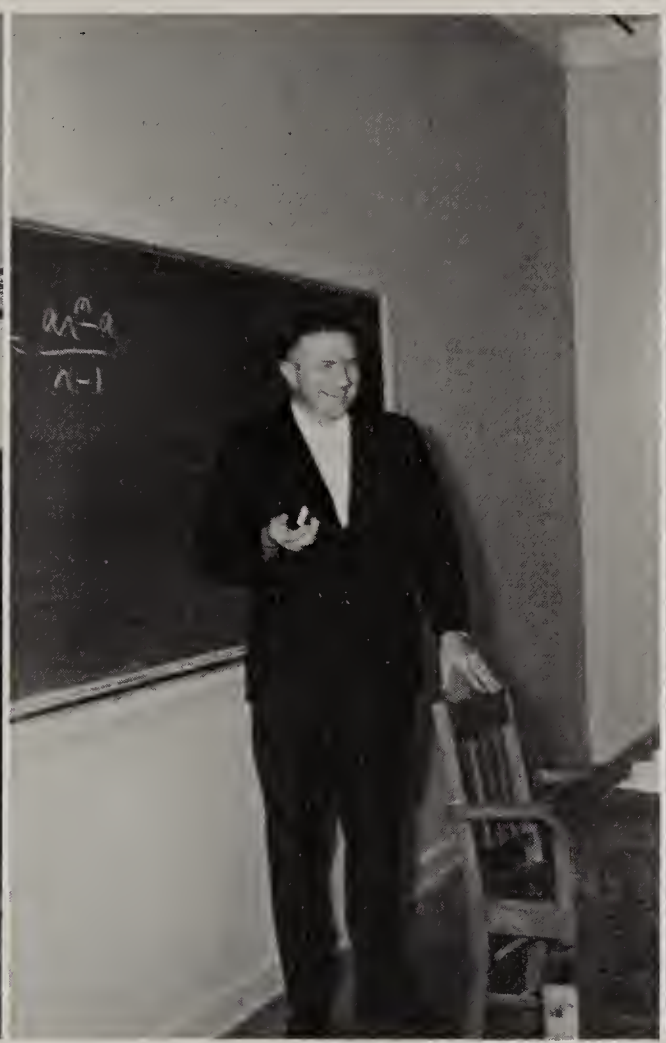

Philip Miller

Theodore Byman

Maynard Hetrick

William Journay

Patricia Carlson
Margaret Gray
Larry Rothenhofer
Student Teachers

Classes

David Adams

Sheri Affolder

Richard Anderson

Scott Anderson

Mary Jane Andrews

David Anspaugh

Darrell Augsburger

Diana August

Under the leadership of their class officers—Bob DeVoss, president; Jim Brown, vice president; Marilyn Harman, secretary; Jane Jacobs, treasurer—the senior class of 1965 experienced a very important last year at Decatur High School. The class sponsors were Mr. Herbert Feasel, art instructor, and Catherine Weidler, English and German instructor.

On April 2nd the class sponsored a senior class party, which carried out a "Sadie Hawkins theme."

The seniors were entertained by the juniors with the very delightful Junior-Senior Prom, which was held Friday, May 21.

Baccalaureate was held in the high school auditorium at 4:00 p.m. on Sunday, May 23. The Rev. Sylvester Martin was the guest speaker and the Rev. W. R. Watson gave the invocation.

Mr. Lorin A. Burt, Associate Professor of Education at Indiana University spoke at Commencement Thursday, May 27.

After graduation, the class participated in the all-night party, sponsored annually by the Lion's Club.

The class had its final meeting on May 28th.

As classmates, we will retain fond memories of each other for the many years to come.

Susan August

Judith (Aumann) Smith

Dan Baumgartner

Patricia Beam

Today's Seniors--
Tomorrow's Leaders

Steve Beavers

Kenneth Birch

Lorena Bleeke

Martin Bleeke

William Bylthe

Beth Bookout

Larry Bowman

David Bracey

Danny Brown

Iris Brown

Jimmy Brown

Nancy Burger

Athen Burke

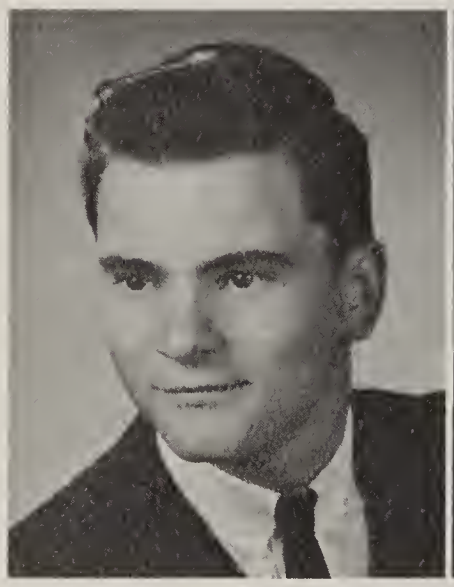

Barry Burnett

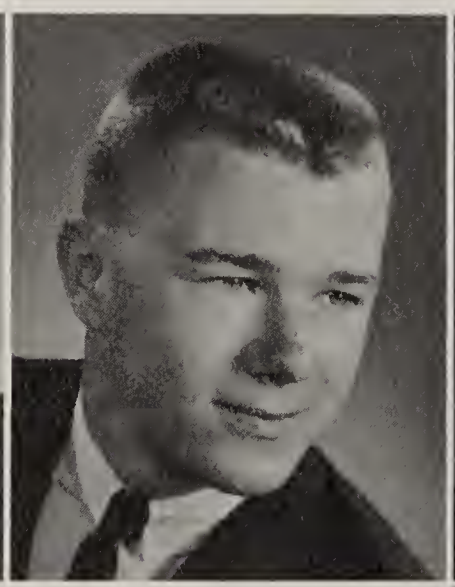

Neil Butcher

Charlsie Clark

Randall Clifton

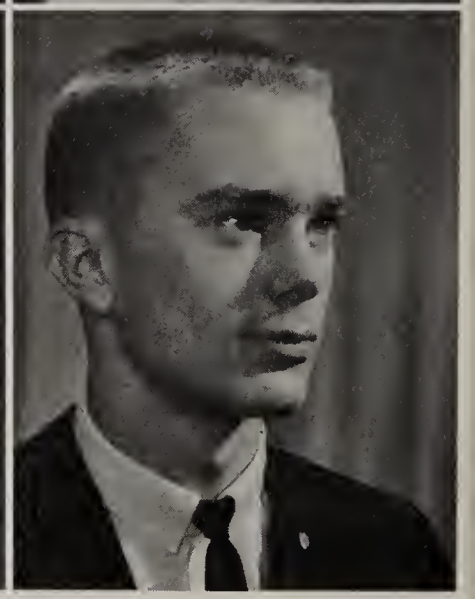

Daniel Cole

Barbara Conrad

Jerry Conrad

Sandra Cookson

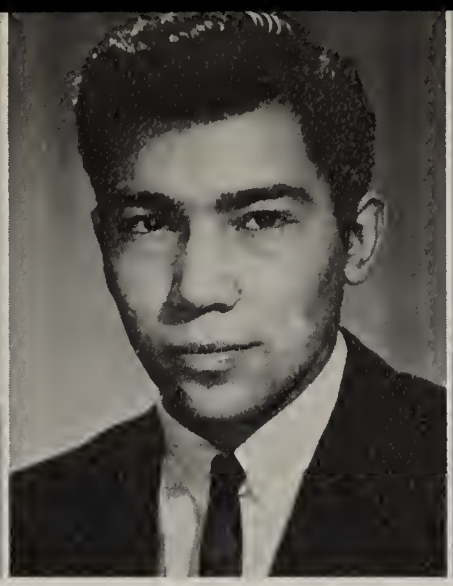

Leonard Corral

Jesse Costello

Earl Crider

Our Foreign Senior--Sue

William Crone

Thomas Davidson

Alyce DeBolt

Robert DeVoss

Lisbeth Dickerson

David Eady

Jerry Egly

John Eichenauer

Max Elliott

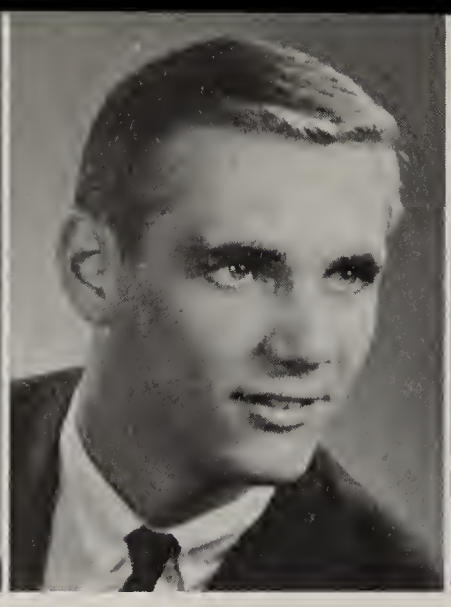

Thomas Engle

Janeen Essex

Donald Feasel

Ernest Feasel

Judith Frauhiger

Linda Fulton

Steve Gephart

Roberta Godsey

Derryl Grote

David Hammond

George Harding

Marilyn Harman

Bonnie Hart

Michael Hartsough

Johnny Haywood

Vern Hill

Senior Party--
"Sadie Hawkins"

Linda Hirschy

John Hitchcock

Paul Hodge

Barbara Houk

Loretta Hower

Sandra Hullinger

Dennis Hunt

Donald Hunter

Judy Irwin (Colter)

Jane Jacobs

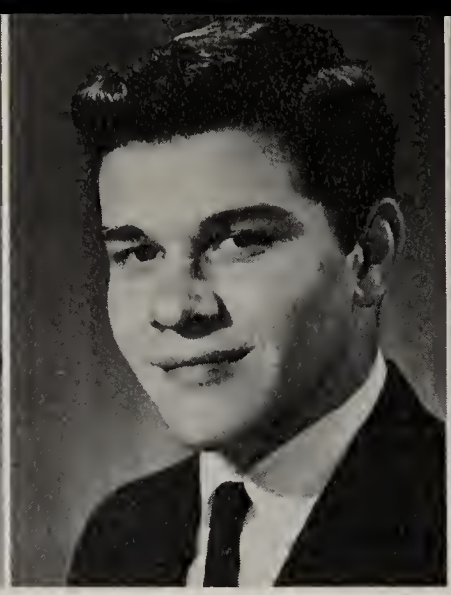

Daniel Johnson

Mark Jones

Richard Justice

JoAnn Kallenberger

Lois Keller

John Kenney

Darrel Kreischer

Roger Krueckeberg

Lynn Lehman

Roger Lehrman

David Lengerich

Judy Lenhart

Carolyn Lesiuk

Betty Long

Seniors At Prom--
"Moonlight & Roses"

Rebecca Lord

Charlotte Ludwig

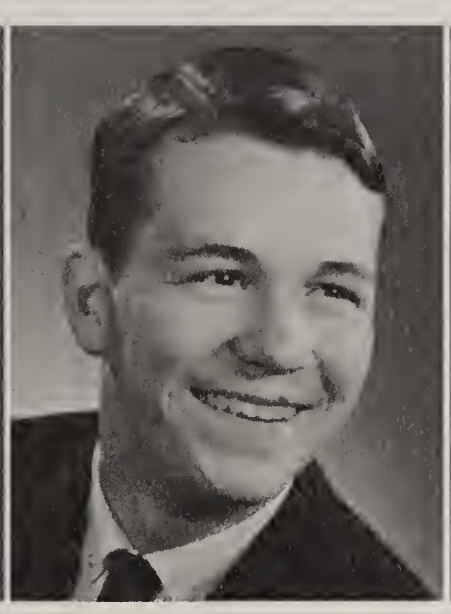

Steven McBride

Verlin McIntosh

Timothy Magley

Kathleen Mallonee

Lowell Martin

Nancy Massoth

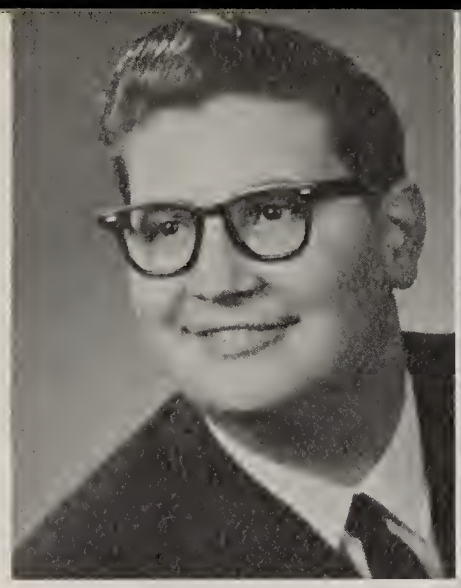

Roger Mauller

John Meeks

Mary Mendoza

Karla Meyer

Carole Mitch

Hazel Morgan (Brunner)

Gary Myers

Patricia Nidlinger

George O'Campo

Susan Ostermeyer

Richard Painter

Gary Pettibone

Willie Putteet

Janet Rambo

Kathryn Rash

Darlene Richards

Sheri Ross

William Schafer

Seniors Say--
"So Long"

Penelope Schmoll

Sharon Shannon

Gary Sheets

Terry Sieger

Timothy Singleton

David Smith

Dorothy Smith

Jim Smith

Shirley Smith

Terry Smitley

Beth Ann Snyder

Beverly Spiegel

Jack Stauffer

Joan Stevenson

Pamela Strahm

Terrill Stults

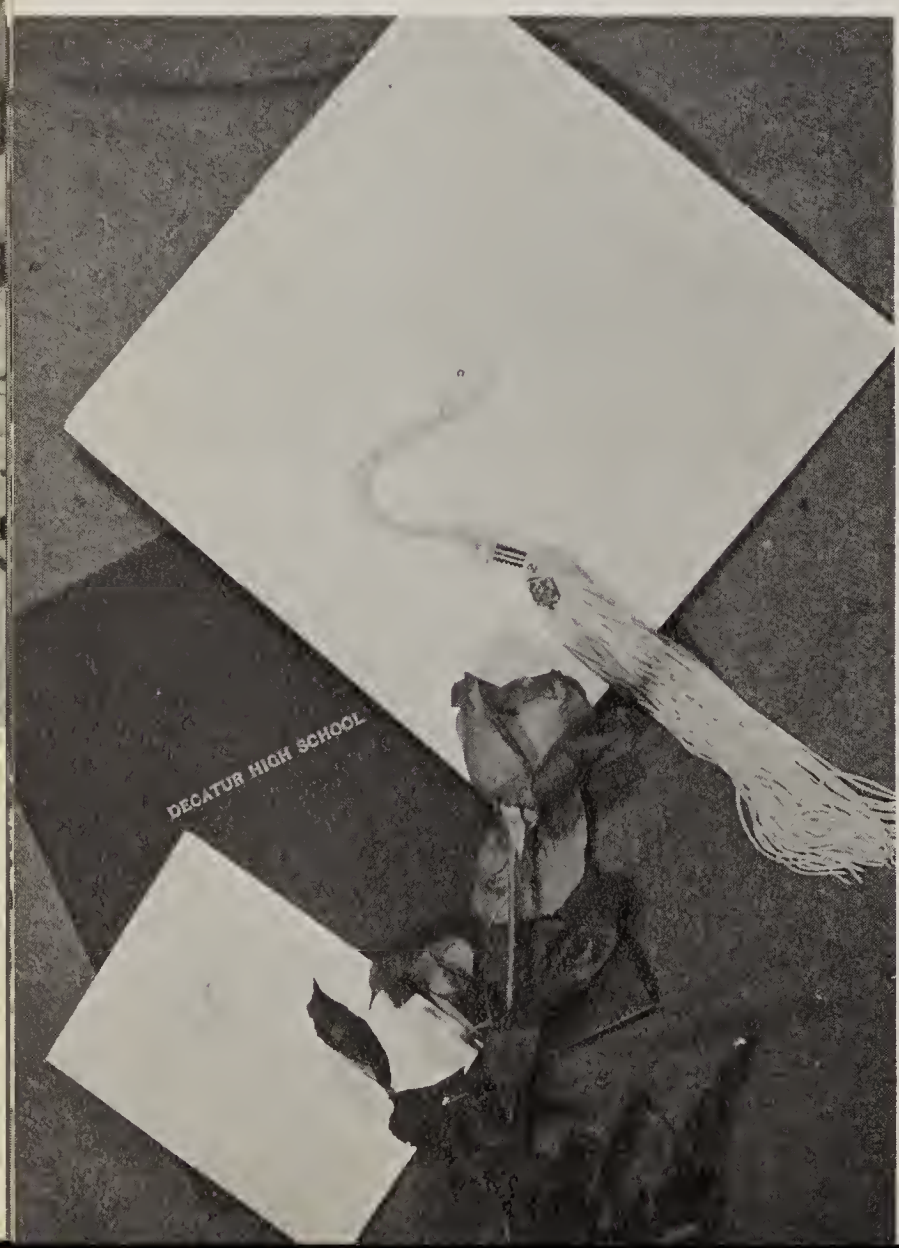

Linda Sudduth

Jean Swickard

Kathleen Thieme

Suvimol Tresuwan

Jane Tumlin

Sally Walters

Karen Webert

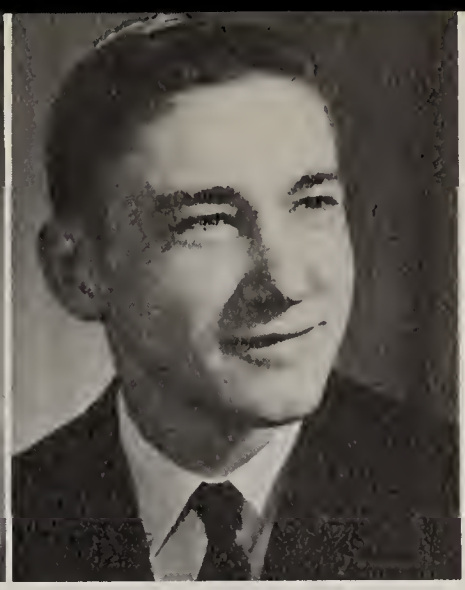

Patrick Werst

Finis--

For Seniors

Thomas Whitaker

Barbara Williams

James Williamson

Janet Winteregg

Karen Witte

Susan Worthman

Amalia Zamora

Jeff Zimmerman

Juniors Progress On The Road

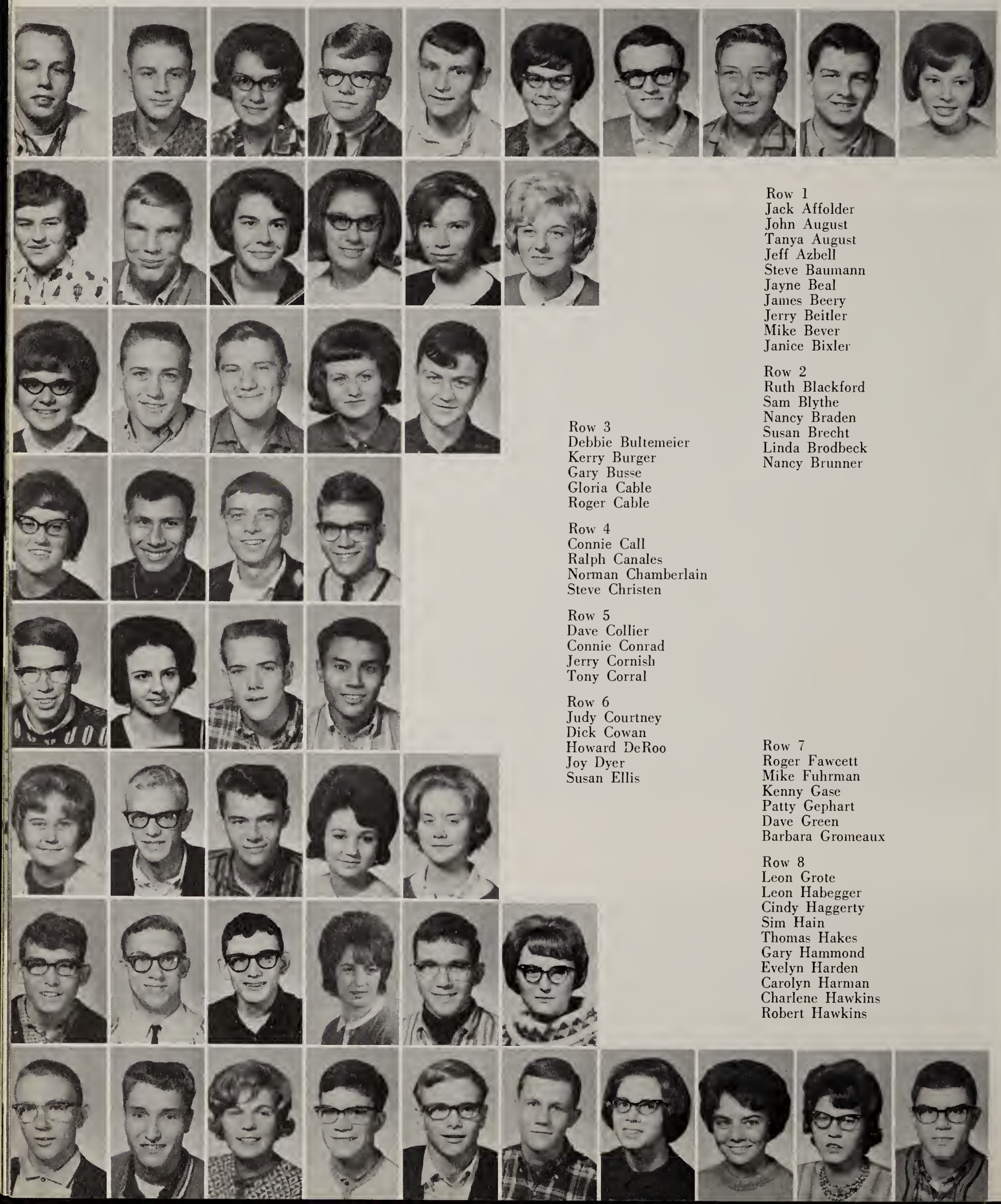

Row 1
Jack Affolder
John August
Tanya August
Jeff Azbell
Steve Baumann
Jayne Beal
James Beery
Jerry Beitler
Mike Bever
Janice Bixler

Row 2
Ruth Blackford
Sam Blythe
Nancy Braden
Susan Brecht
Linda Brodbeck
Nancy Brunner

Row 3
Debbie Bultemeier
Kerry Burger
Gary Busse
Gloria Cable
Roger Cable

Row 4
Connie Call
Ralph Canales
Norman Chamberlain
Steve Christen

Row 5
Dave Collier
Connie Conrad
Jerry Cornish
Tony Corral

Row 6
Judy Courtney
Dick Cowan
Howard DeRoo
Joy Dyer
Susan Ellis

Row 7
Roger Fawcett
Mike Fuhrman
Kenny Gase
Patty Gephart
Dave Green
Barbara Gromeaux

Row 8
Leon Grote
Leon Habegger
Cindy Haggerty
Sim Hain
Thomas Hakes
Gary Hammond
Evelyn Harden
Carolyn Harman
Charlene Hawkins
Robert Hawkins

To Becoming Seniors

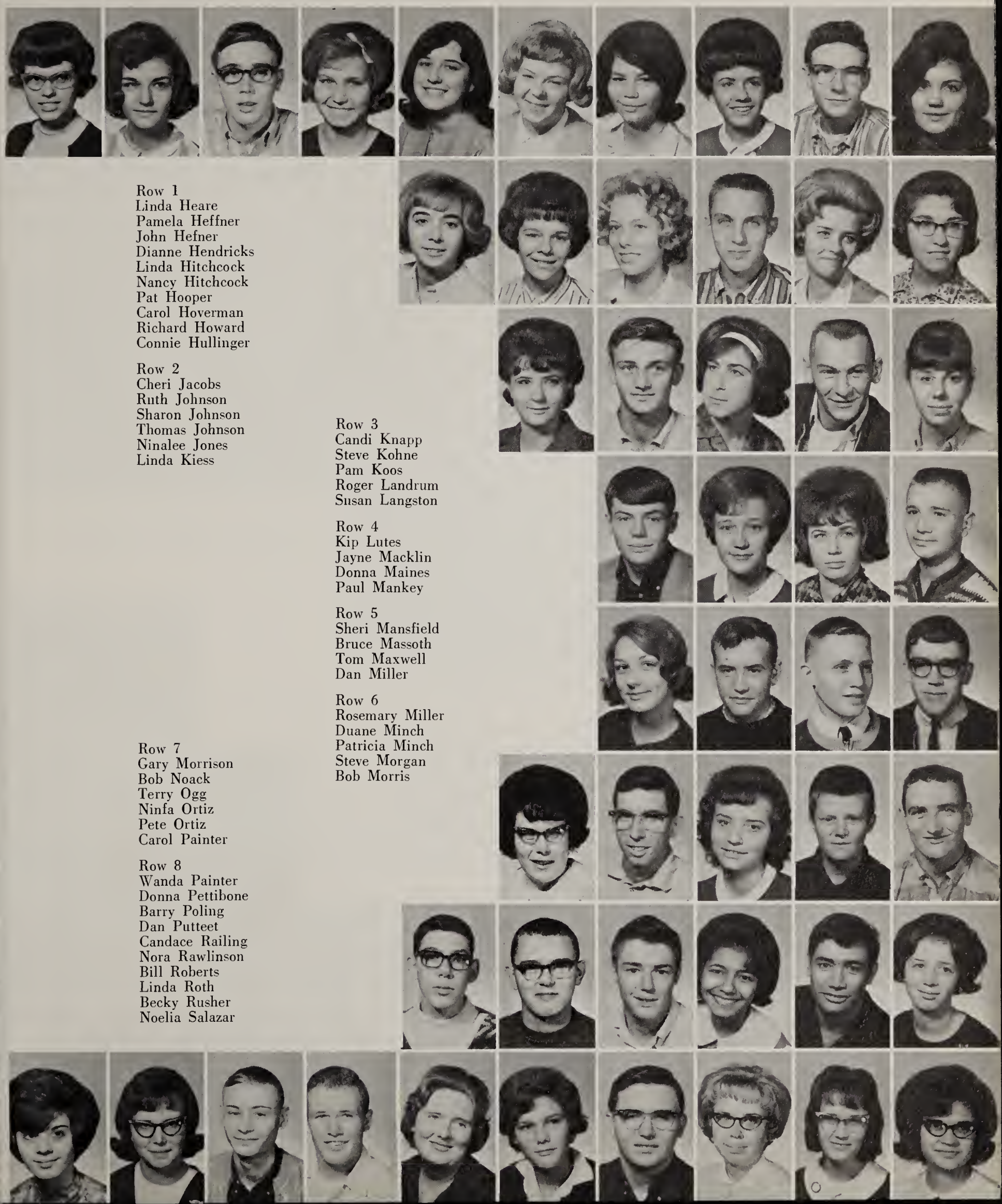

Row 1
Linda Heare
Pamela Heffner
John Hefner
Dianne Hendricks
Linda Hitchcock
Nancy Hitchcock
Pat Hooper
Carol Hoverman
Richard Howard
Connie Hullinger

Row 2
Cheri Jacobs
Ruth Johnson
Sharon Johnson
Thomas Johnson
Ninalee Jones
Linda Kiess

Row 3
Candi Knapp
Steve Kohne
Pam Koos
Roger Landrum
Susan Langston

Row 4
Kip Lutes
Jayne Macklin
Donna Maines
Paul Mankey

Row 5
Sheri Mansfield
Bruce Massoth
Tom Maxwell
Dan Miller

Row 6
Rosemary Miller
Duane Minch
Patricia Minch
Steve Morgan
Bob Morris

Row 7
Gary Morrison
Bob Noack
Terry Ogg
Ninfa Ortiz
Pete Ortiz
Carol Painter

Row 8
Wanda Painter
Donna Pettibone
Barry Poling
Dan Putteet
Candace Railing
Nora Rawlinson
Bill Roberts
Linda Roth
Becky Rusher
Noelia Salazar

Juniors

During the school year 1964-'65 the junior class at D.H.S. was pleased to play an integral part in the kindling of interest and enthusiasm concerning the student-body activities at our school.

First it is with great pride that we point to our class elections. Friendly, yet spirited races helped to create an interesting "campaign" and subsequent choices of class officers.

Secondly, our junior class officers served with pride and distinction on the council, and we were honored to have our class secretary serve as the council's first secretary under the new constitution which was drawn up and ratified just this year.

Of course, many thanks must be extended to our sponsors, Mrs. Houk and Mr. Journay, who were so helpful during the year. The class officers get much credit for the efficiency with which the class operated, but, it was the sponsors who helped to keep the class members working as an enthusiastic unit.

Left to Right: Tom Hakes, vice-president; Carol Hoverman, treasurer; Jayne Macklin, secretary; Tom Schnepf, president.

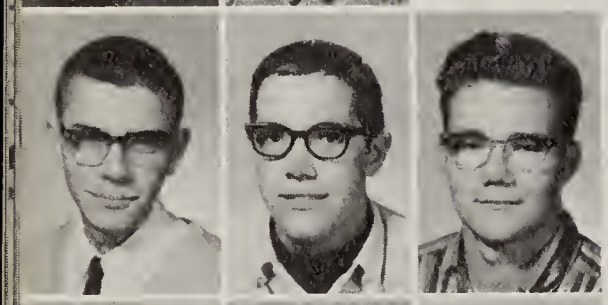

Row 1
Tom Schnepf
Karen Shackley
Dennis Sheets
Carol Smith

Row 2
David Smith
Ronald Smith
Dennis Smitley
David Snell
Rick Sommers
John Souder

Row 3
Steve Spiegel
Ramona Springer
Alan Sprunger

Sharon Straub
Rita Strickler
Gerald Sudduth
Stephen Teeple
Susan Thieme

Row 4
Margie Van Hoosen
Nancy Ward
Dean Wass
Bill Williams
Donna Wolfe
Karen Wolfe
Sheryl Wurm
Art Ybarra
Alan Zerkel
Sharon Zwick

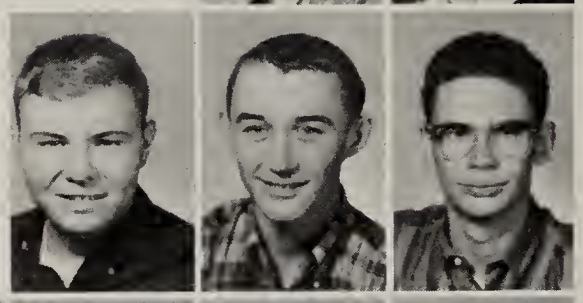

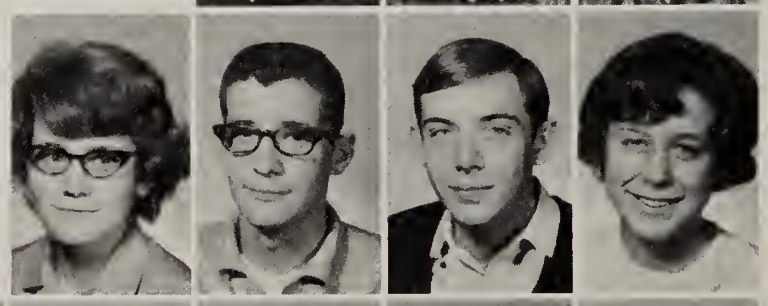

In Memoriam

Peggy Smith

We pause in our memory of the joys of the last year to remember the one great loss shared by us all—the death of Margaret Ellen Smith, better known to us as Peggy.

It was March 2, 1965, when she was sixteen and in her sophomore year, that she died. She had been an active member of the Methodist Church and Youth Fellowship, Girl Scouts, Rainbow Girls, and our school Pep Club. Her one brother and three sisters all attended Decatur High School. Her sister, Carol is a member of the junior class.

It's hard for those of us who knew her to use the term, "Peggy was"; it's hard to realize that someone who was so active and so much a part of our school life, is now gone.

But let us make this memoriam a glad one, glad that we knew Peggy and were able to be a part of her life. Sorry only that we were not able to know her longer and that others will not be able to know her.

Because of her outstanding character and good will, her sincerity and loyalty, we dedicate this page to her memory. May we be enriched by the example she has set.

Different Phases of School

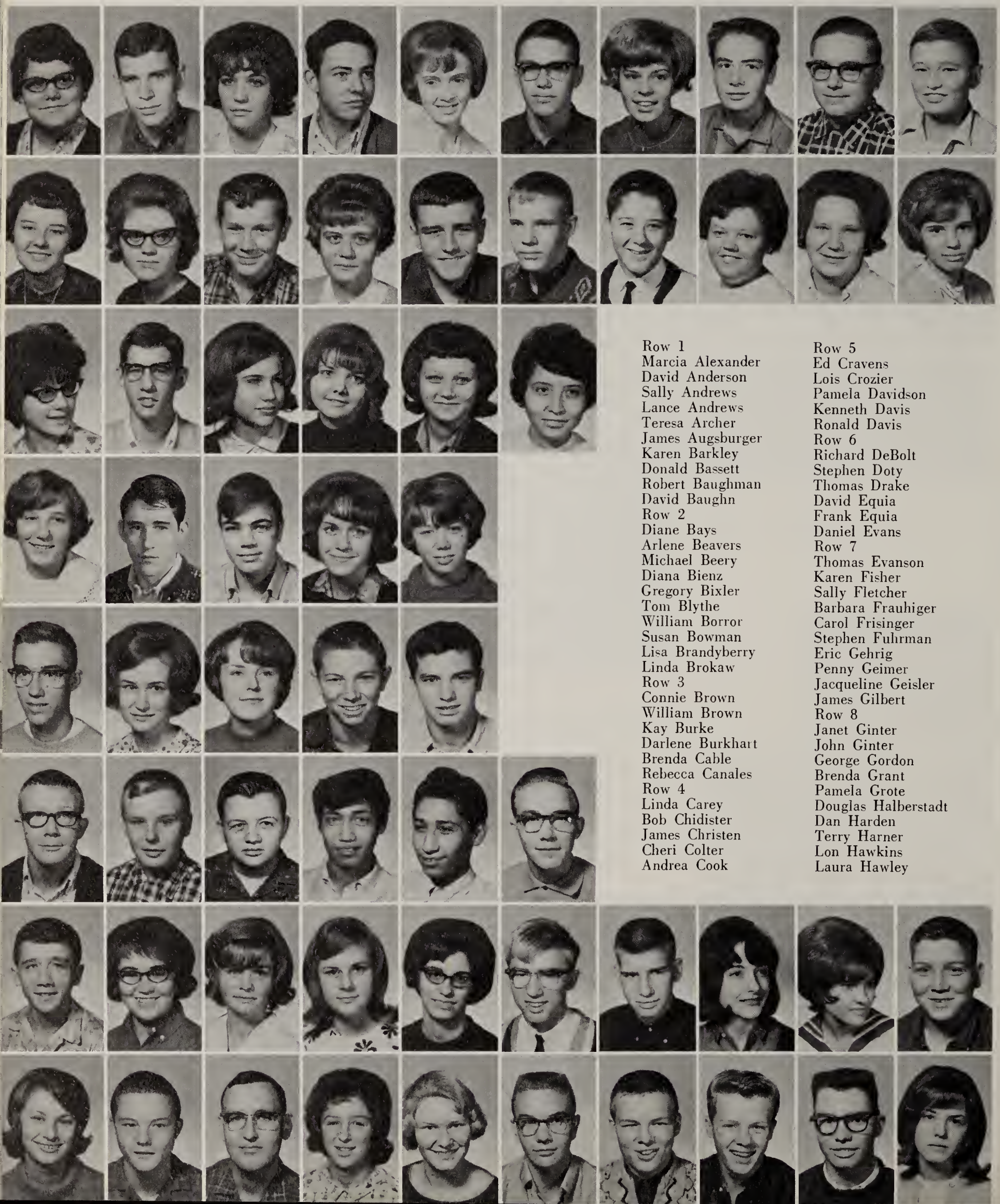

Row 1
Marcia Alexander
David Anderson
Sally Andrews
Lance Andrews
Teresa Archer
James Augsburger
Karen Barkley
Donald Bassett
Robert Baughman
David Baughn
Row 2
Diane Bays
Arlene Beavers
Michael Beery
Diana Bienz
Gregory Bixler
Tom Blythe
William Borror
Susan Bowman
Lisa Brandyberry
Linda Brokaw
Row 3
Connie Brown
William Brown
Kay Burke
Darlene Burkhart
Brenda Cable
Rebecca Canales
Row 4
Linda Carey
Bob Chidister
James Christen
Cheri Colter
Andrea Cook

Row 5
Ed Cravens
Lois Crozier
Pamela Davidson
Kenneth Davis
Ronald Davis
Row 6
Richard DeBolt
Stephen Doty
Thomas Drake
David Equia
Frank Equia
Daniel Evans
Row 7
Thomas Evanson
Karen Fisher
Sally Fletcher
Barbara Frauhiger
Carol Frisinger
Stephen Fuhrman
Eric Gehrig
Penny Geimer
Jacqueline Geisler
James Gilbert
Row 8
Janet Ginter
John Ginter
George Gordon
Brenda Grant
Pamela Grote
Douglas Halberstadt
Dan Harden
Terry Harner
Lon Hawkins
Laura Hawley

Life Utilize Sophomore Talents

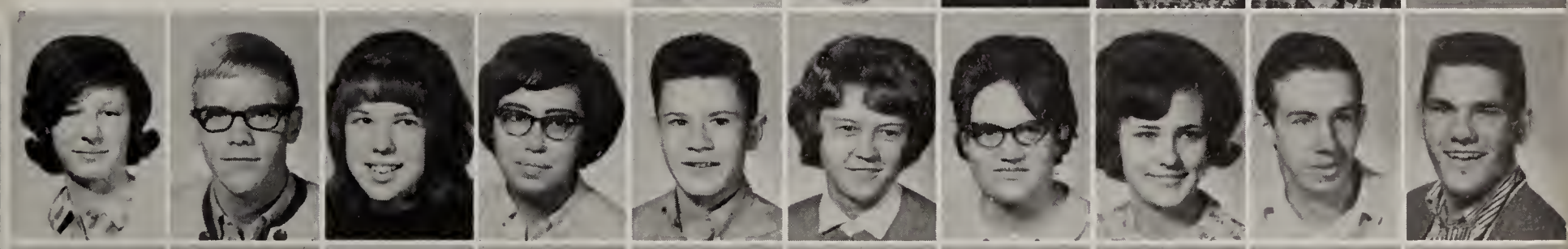

Row 1
Alanna Hay
Elena Hazelwood
Jacqueline Helm
Dorwin Hendricks
Philip Hess
Terry Hilyard
Ed Hirschy
Mary Hooper
Thomas Hower
Richard Hullinger
Row 2
Rick Humbles
Thomas Hunter
Robert Huss
June Hutchison
Charles Johnson
Mack Johnson
Linda Jones
Michele Jones
Daniel Kane
Imogene Kasee
Row 3
James Kenney
Linda Kenworthy
Kathy Kiess
Cheryl Knudsen
Larry Krick
Linda Krick
Row 4
William Landrum
Richard Larribee
Hans Lehr
Ronald Lehrman
Ervin Lengerich

Row 5
Connie Lenhart
Nancy Lesiuk
Nancee Linn
Domingo Lopez
Roger Lough
Row 6
Thomas Lough
Karen McBride
Linda McIntosh
Sharon McRae
Stephen Magsamen
Brenda Marbach
Row 7
Kathleen Mathis
Peter Mayclin
Julia Meeks
Delores Mendez
Joe Meyer
Becky Miller
Libby Minch
Diana Mitch
Larry Mix
Dennis Morgan
Row 8
Wayne Morgan
Gene Murray
Terry Myers
Karen Noll
Becky Ogg
Michael Patch
Larry Raudenbush
Jean Ray
Michael Reidenbach
Cassie Reynolds

Sophomores

Sophomore, which means literally "wise fool," is the name given to the second class in high school. The sophomore class of 1964-'65 has illustriously strived to accomplish the goal of learning "wisely." The experiences during the year were beneficial and rewarding.

The sophomores elected the following officers: Dave Spiegel, president; Dave Baughn, vice-president; Sally Fletcher, secretary; Cheri Colter, treasurer.

Wednesday, October 22, after the Concordia game, the sophomores had their first dance held in the school cafeteria.

In February, the death of Peggy Smith, a very popular member of the sophomore class, brought sorrow to the entire school and especially to members of the sophomore class.

On March 19, the sophomores sponsored a dance at the Community Center entitled, "Gnirps Poh," with the "Nomads" giving special interest to all who attended. Since we were contributing one-half of the profits to the Cancer Society in memory of Peggy Smith it seemed everyone wanted to help. As a result the attendance was the largest ever at any dance at the Center.

Left to Right: Sally Fletcher, secretary; Dave Spiegel, president; Cheri Colter, treasurer; Dave Baughn, vice-president.

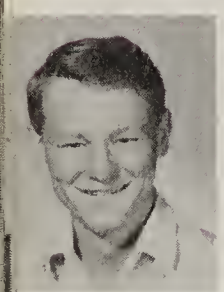

Row 1
Michael Richards
Monti Ross
Row 2
William Rydell
Gregory Schnepf
Mark Seeger
Angie Serna
Barbara Shaffer
Marsha Sheets
Row 3
Sandra Singleton
Diane Smith
Nancy Smitley
Nick Smitley

Debbie Snyder
Douglas Spaulding
David Spiegel
Stewart Spiegel
Row 4
Tony Stapleton
David Steele
Kermit Summers
Gary Teeple
George Thomas
Barbara Tumlin
Darlene Weidler
Arlene Wendel
Carol Whitaker
Dallas Wittgenfeld

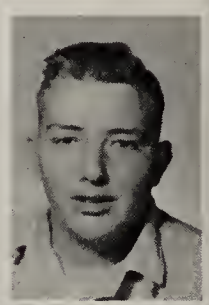

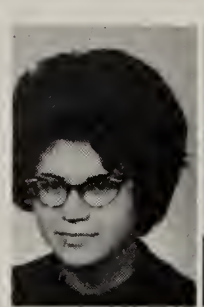

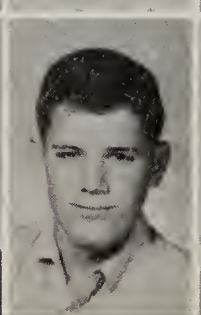

Freshmen

Finally reaching the high school level, the Freshmen of 1964-'65 began the year eager to succeed.

As the first task of the class we elected the following: president, Jerry Brown; vice-president, Ron Lesuik; secretary, Vicki Lehman; treasurer, Susan Singleton. These four freshmen also served on the Student Council.

The class sponsors appointed were Mrs. Clark and Mr. Scheidler.

Many members of the freshman class have been listed on the honor roll; we are very proud of them.

Several members of our class have begun to make names for themselves in the field of sports. Two freshmen made varsity wrestling and three made varsity track. The Freshman Basketball team was not as successful this year as other years have been, but its record is six wins and 8 losses. The Freshman Football team won one game and lost three.

The Freshman class sponsored two very successful dances.

Left to Right: Vicki Lehman, secretary; Ron Lesuik, vice-president; Susan Singleton, treasurer; Jerry Brown, pres.

Row 1
Linda Affolder
William Allison
Lisa Anderson
Row 2
Teresa Anderson
Jane Anspaugh
Rick Archer
Linda August
Sue Banning
Marsha Basham
Row 3
Peter Bassett
Kathleen Baxter
Nancy Beam
Kathleen Bedwell

Susan Beeler
Bonnie Beery
Wynne Begun
Kathy Bever
Row 4
James Bookout
Elaine Bowman
Roxiann Braden
Ann Brecht
Jerry Brown
John Brown
Tonna Bultemeier
Stephen Burger
James Cass
Kathleen Chamberlain

Freshmen Face

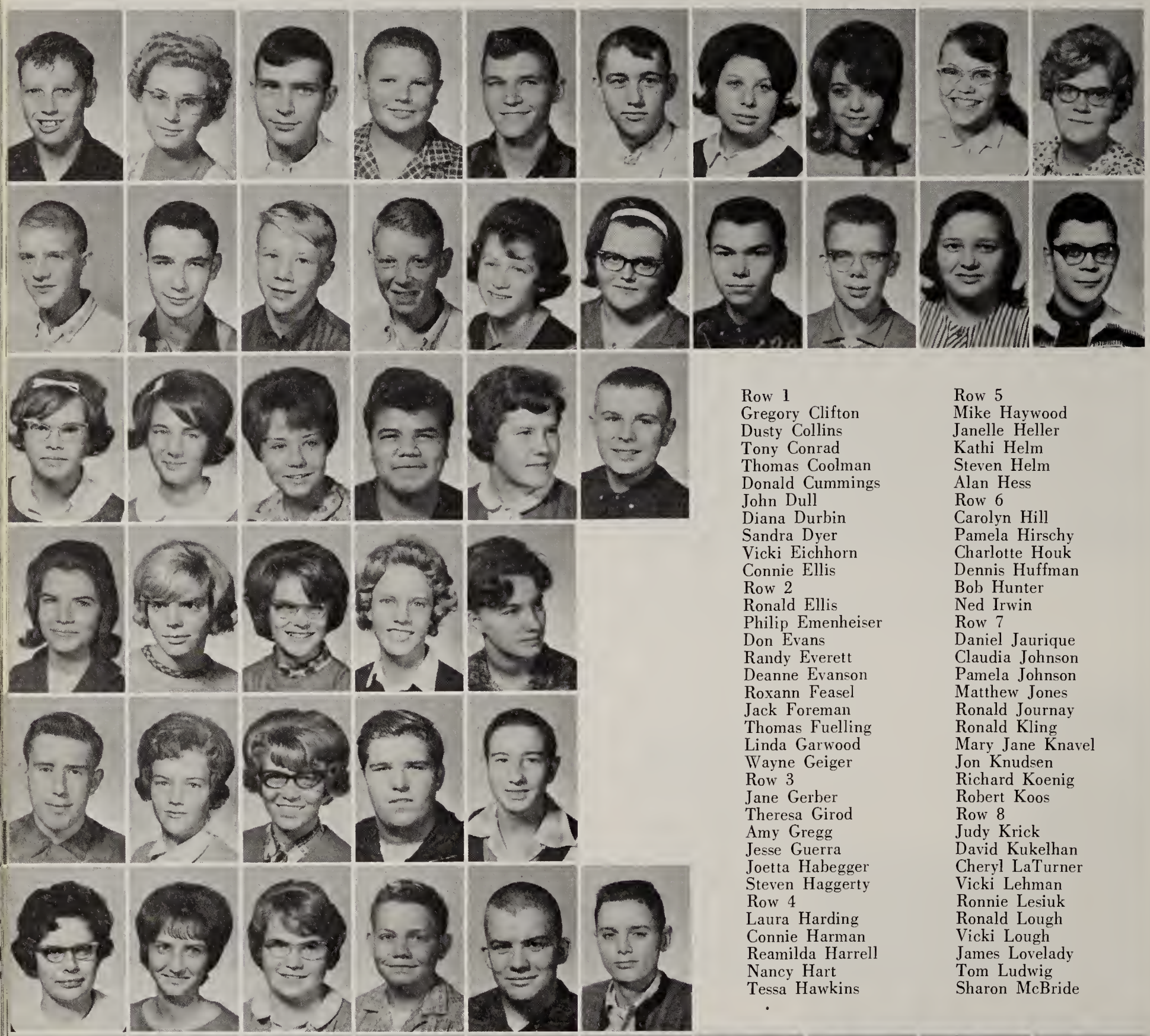

Row 1
Gregory Clifton
Dusty Collins
Tony Conrad
Thomas Coolman
Donald Cummings
John Dull
Diana Durbin
Sandra Dyer
Vicki Eichhorn
Connie Ellis
Row 2
Ronald Ellis
Philip Emenheiser
Don Evans
Randy Everett
Deanne Evanson
Roxann Feasel
Jack Foreman
Thomas Fuelling
Linda Garwood
Wayne Geiger
Row 3
Jane Gerber
Theresa Girod
Amy Gregg
Jesse Guerra
Joetta Habegger
Steven Haggerty
Row 4
Laura Harding
Connie Harman
Reamilda Harrell
Nancy Hart
Tessa Hawkins

Row 5
Mike Haywood
Janelle Heller
Kathi Helm
Steven Helm
Alan Hess
Row 6
Carolyn Hill
Pamela Hirschy
Charlotte Houk
Dennis Huffman
Bob Hunter
Ned Irwin
Row 7
Daniel Jaurique
Claudia Johnson
Pamela Johnson
Matthew Jones
Ronald Journay
Ronald Kling
Mary Jane Knavel
Jon Knudsen
Richard Koenig
Robert Koos
Row 8
Judy Krick
David Kukelhan
Cheryl LaTurner
Vicki Lehman
Ronnie Lesiuk
Ronald Lough
Vicki Lough
James Lovelady
Tom Ludwig
Sharon McBride

Future Challenges

Row 1
Gregory McClure
Alice McDonald
David Mankey
Peggy Mankey
Robert Mendez
Amada Mendoza
Larry Merriman
Linda Merriman
Ronald Merriman
David Meyer
Row 2
Judy Meyers
Edwin Miller
Mark Miller
Michael Miller
Greg Minch
William Murray
Kathy Myers
Dick Noack
James Norquest
Karne Odle
Row 3
Anthony Ostermeyer
Donna Pickford
Daniel Plasterer
Carolyn Rash
Dennis Rash
Donna Reiderbach
Row 4
Janice Ritter
Vicki Robinson
Ralph Robison
Jesse Rodrequey
Barbara Rolston

Row 5
Margie Roop
Sandra Ross
Terry Sapp
Kerry Schamerloh
Robert Schwartz
Row 6
Jesse Serna
Carol Shady
Kaye Shell
Susan Singleton
Donna Smith
Jane Smith
Row 7
Arlene Smitley
Cheri Smitley
Vicki Strickler
Jancy Swickard
Cheryl Teeple
Rex Thatcher
Duane Thieme
Scott Townsend
Bruce Tricker
Joanne Walters
Row 8
Sandra Wenger
Don Williams
Gary Williams
James Williams
Vicki Wolfe
Stanley Wurm
Eunice Wynn
Julie Zerkel
James Zoss
Frederick Zwick

HISTORY OF
A FREE P
Parler et Lire
Verstehen und Spreche
English in A
AUTOMOT
MECH

Ac

ademic

Language

ENGLISH

SPEECH

JOURNALISM

GERMAN

FRENCH

LATIN

LIBRARY

LEGION SPEECH WINNERS: Tom Engle. ROTARY SPEECH WINNERS: Mark Jones and Jo-Ann Kallenberger.

In our store house of information.

Arts

Diagraming sentences in English.

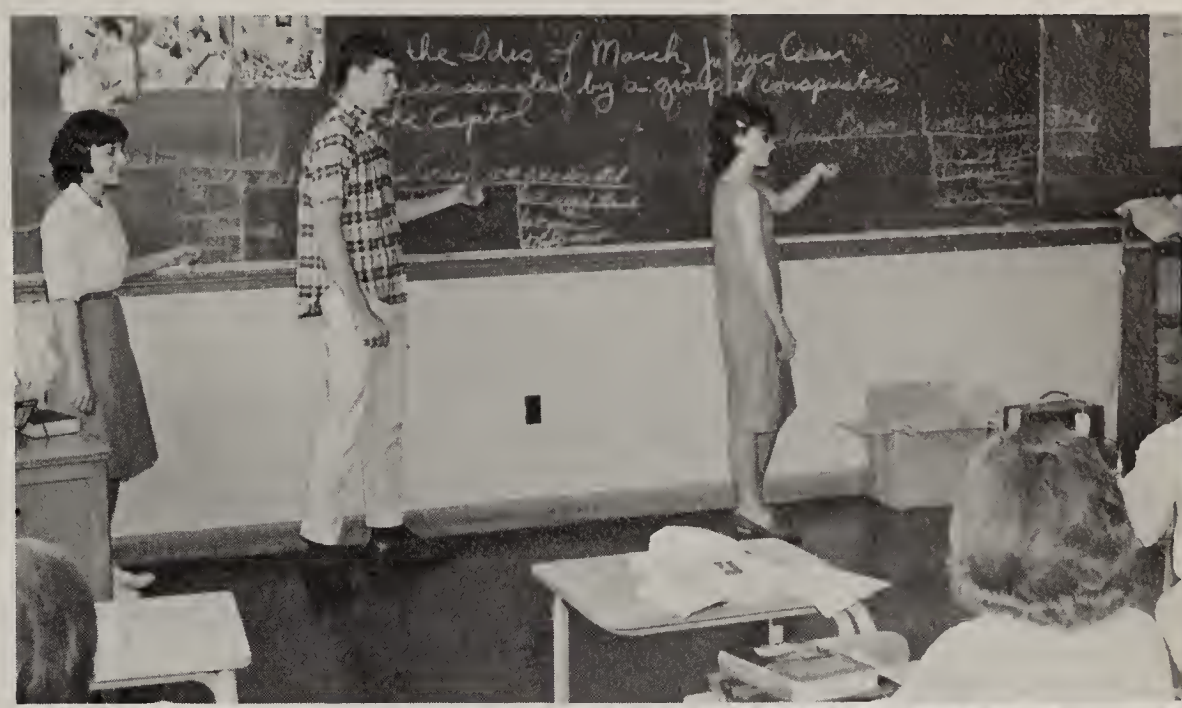

Das Deutsche Class.

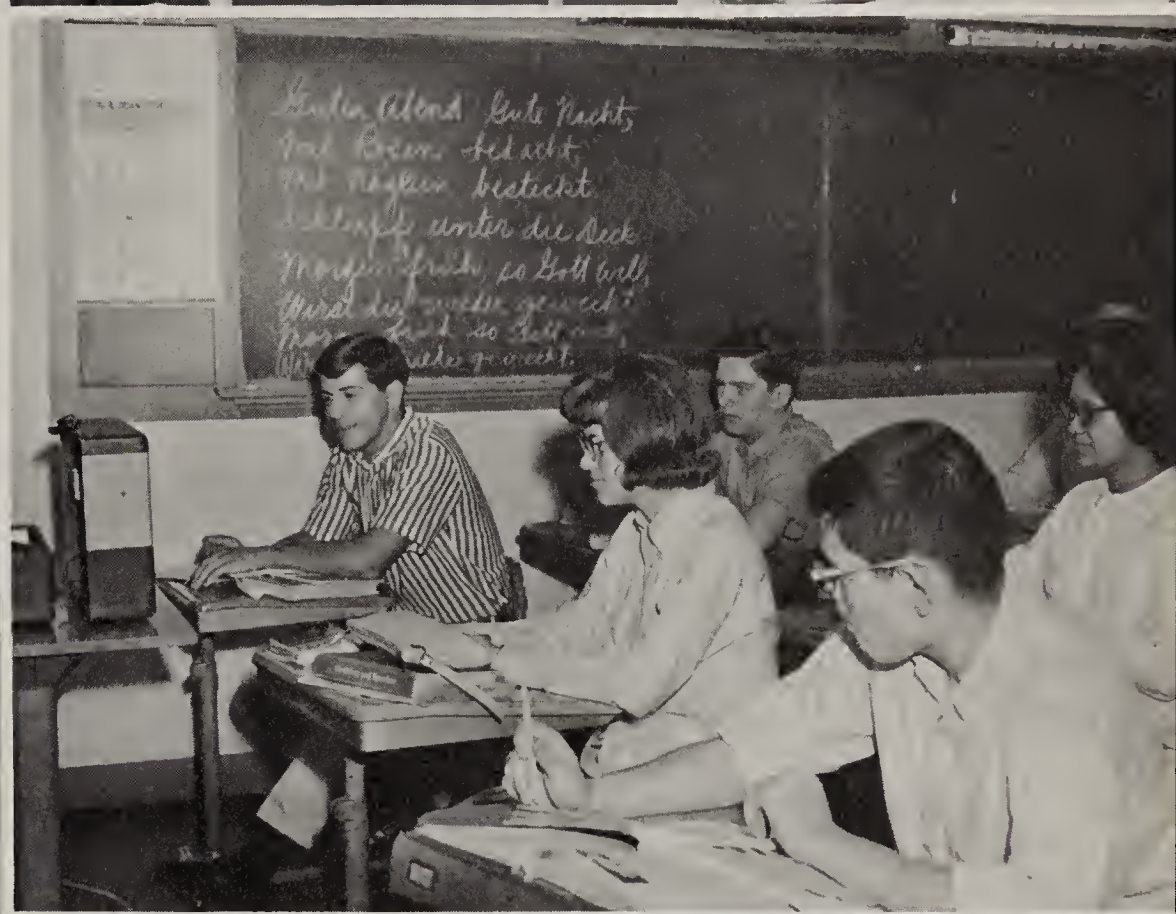

Lower Left—Portraying Indian life in English class.

Lower right—Learning Latin, no less.

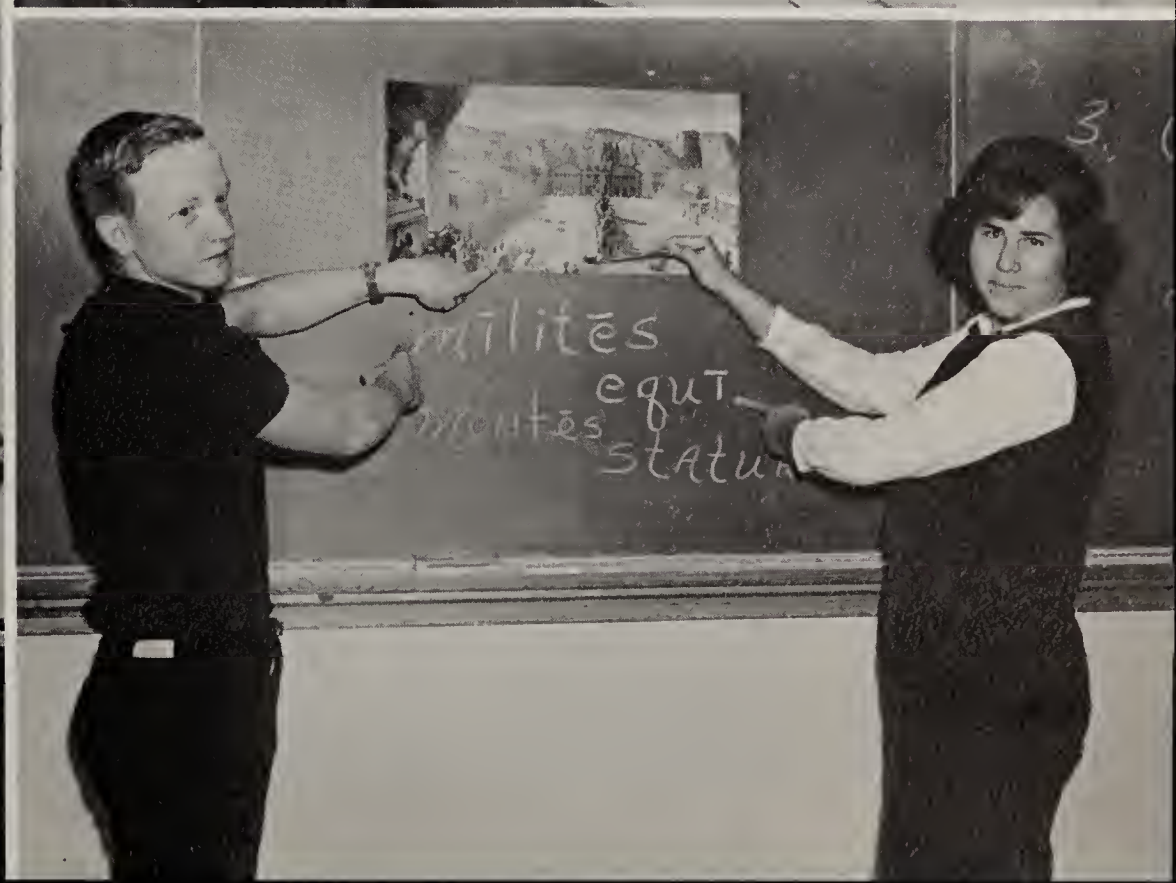

JACKET

JOURNAL

DECATUR HIGH SCHOOL

History-- The Story Of Man

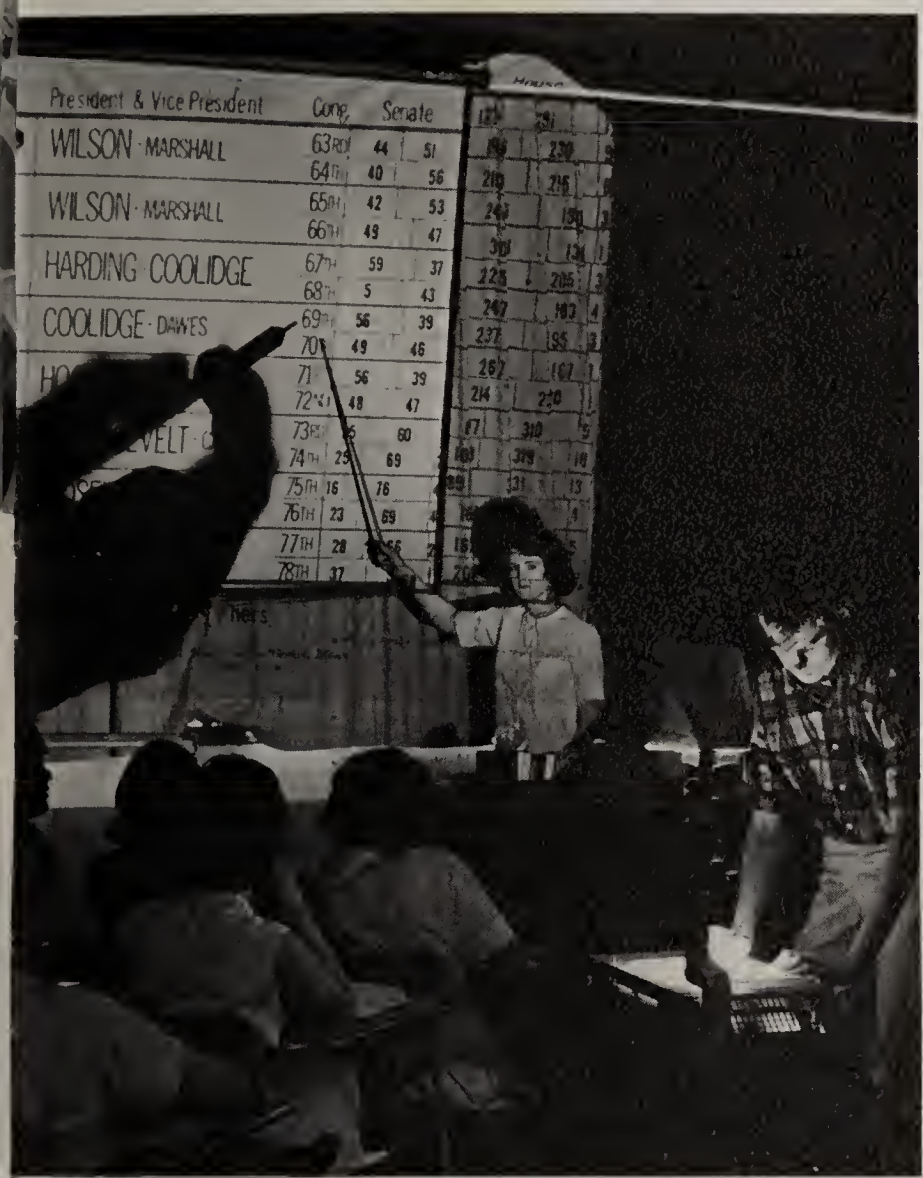

Upper Left: Carole and Richard use the overhead projector.

Upper Right: Watching television in World History.

Lower: Examination time in U. S. History.

CIVICS

SOCIOLOGY

U.S. HISTORY

WORLD HISTORY

Sciences

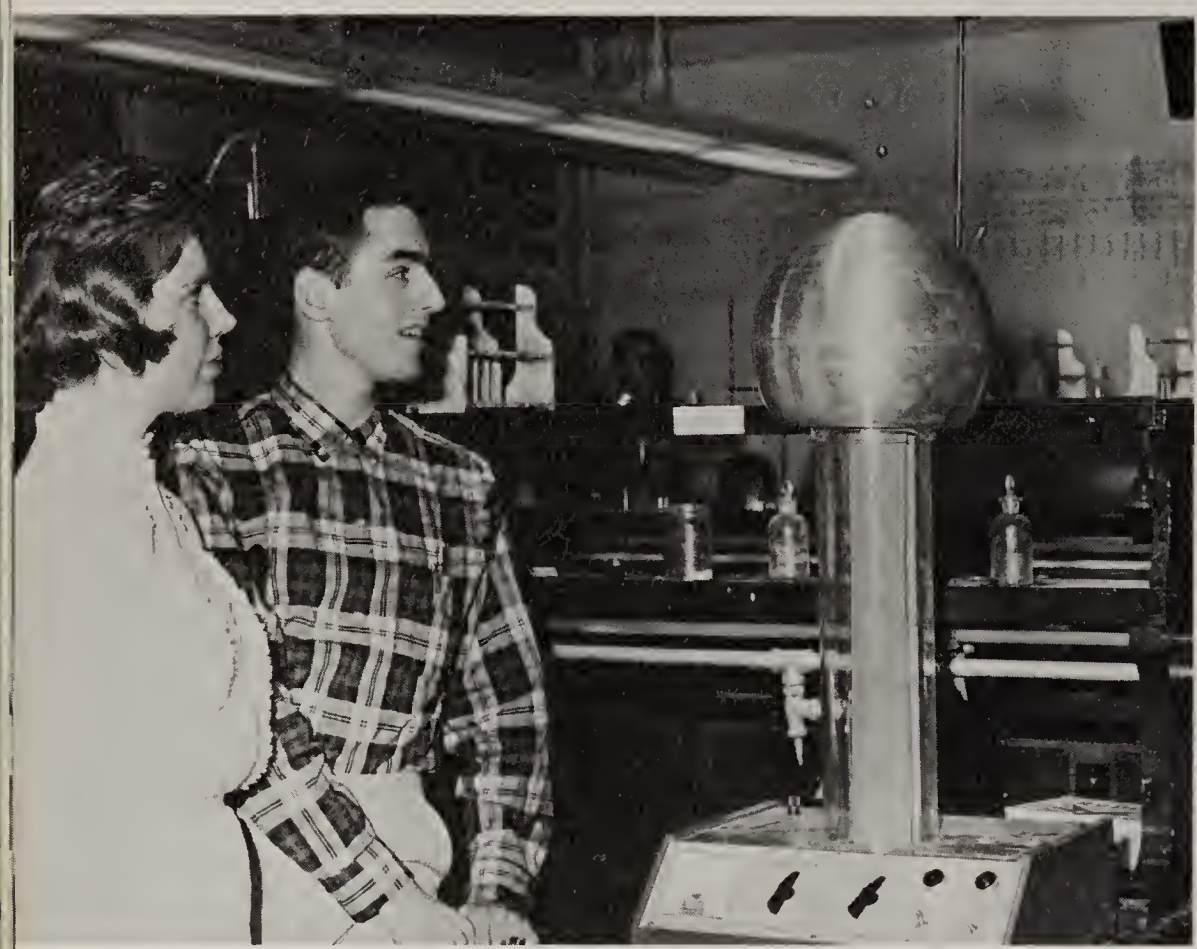

Joan and Tim watch the Static Electricity Machine in operation.

PHYSICS
CHEMISTRY
PHYSICAL SCIENCE
BIOLOGY
COLLEGE ALGEBRA
TRIGONOMETRY
ALGEBRA
PLANE GEOMETRY
GENERAL MATHEMATICS

Chemistry students busy in lab.

"What do we plant when we plant a tree?" asks Mr. Journey and his Biology class as they plant trees at the new school site.

Mr. Torson with a dangerous play thing!

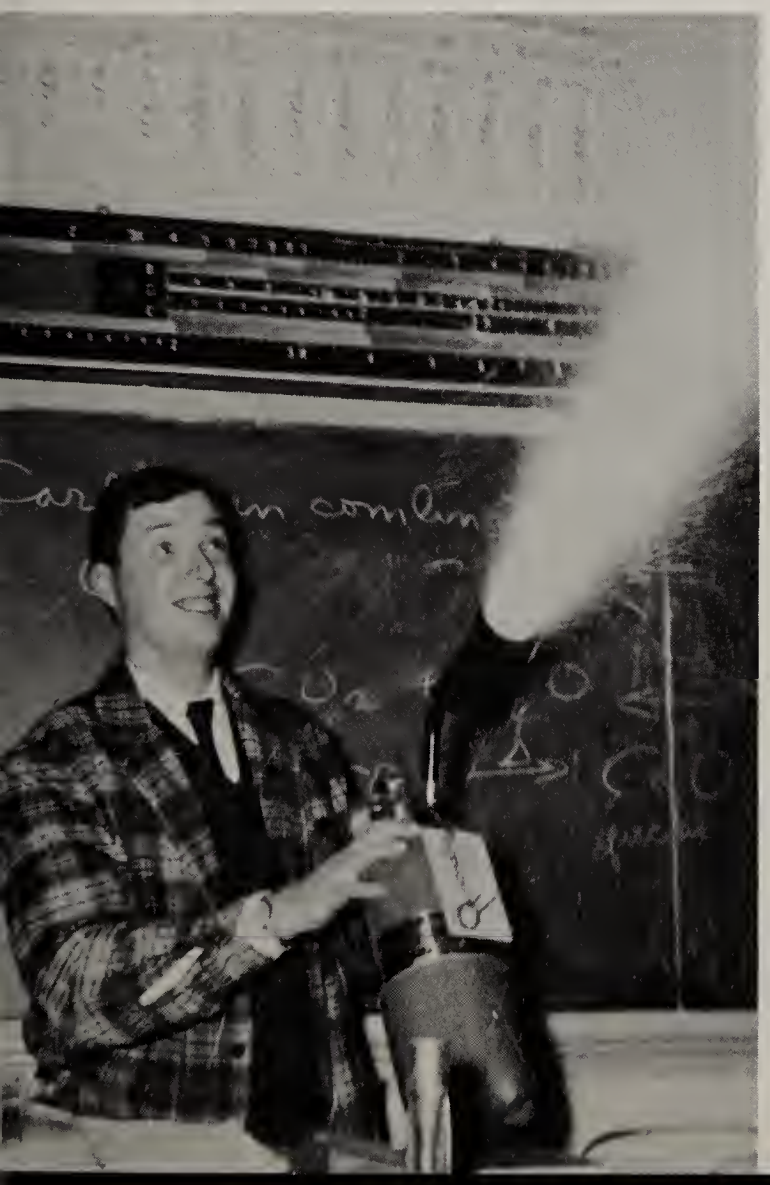

Jane, Barry, and Jerry learn the intricacies of the Slide Rule.

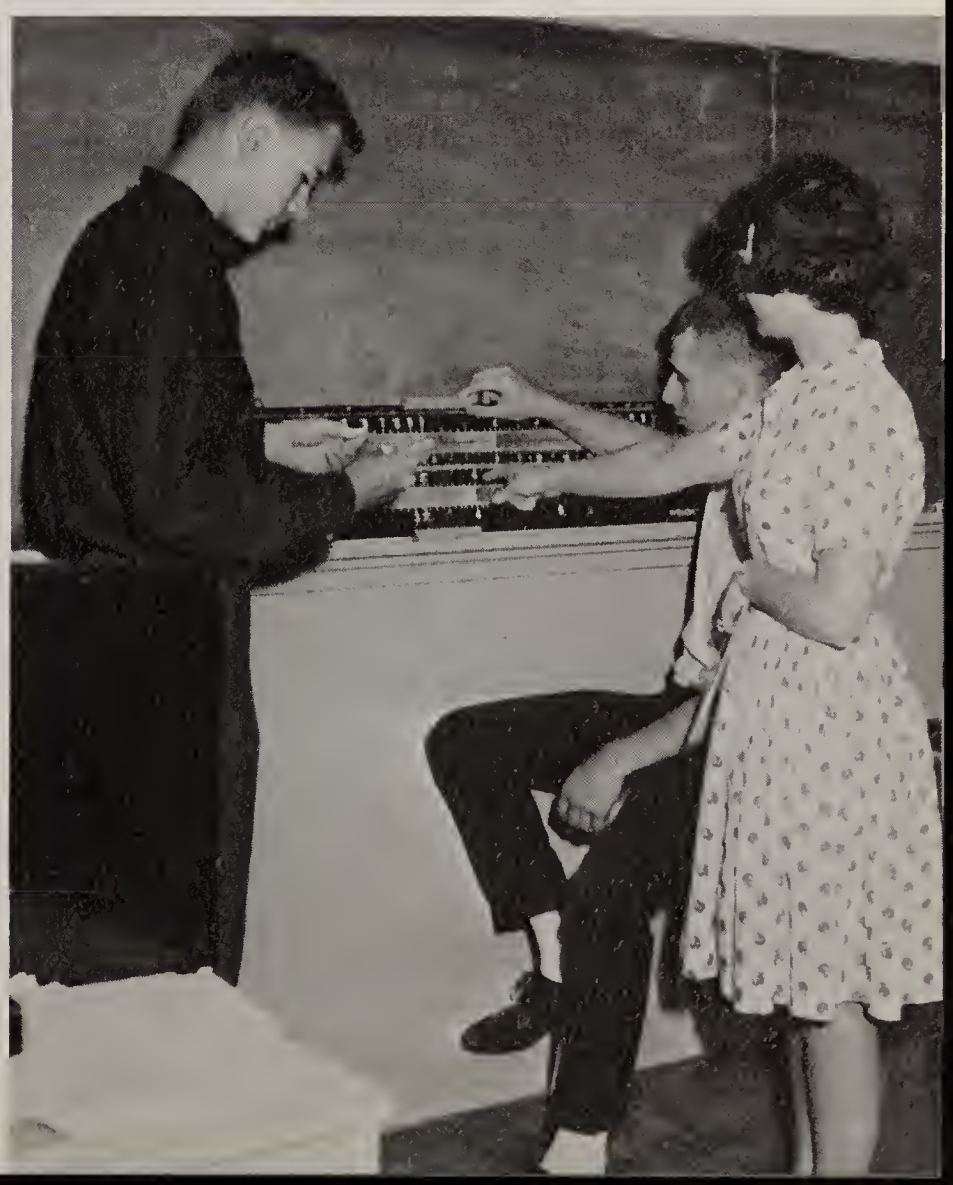

Business Ed

Is it the "40" or "60" word pin this time?

TYPING
SHORTHAND
BOOKKEEPING
GENERAL BUSINESS
SELLING
BUSINESS ENGLISH
COMMERCIAL GEOGRAPHY
BUSINESS LAW

Busy Bookkeepers!

Applied Art

Jane Jacobs proudly displays her hooked rug to an equally proud father and mother and Foreign Sister Sue. Sharon Shannon demonstrates the process.

Miss Hoffman and Miss Kauffman inspect Janet's basket making ability.

Lower left—Dave and Marilyn keep visitors interested in the potter's wheel.

Lower right—Busy art students, Kathy, Sharon, and Mark.

Varied Abilities

Seamstresses—Sally and Amalia.

Pam, Betsy, Charlotte, and Pat inspect the shop display at the Art an Shop Exhibits.

Mr. Byman and his boys try out the new planer.

Don Hunter bends industriously over his drawing board.

Gym Classes

Boys' Gym Class enjoys a game of soft ball.

Girls and volleyball just seem to belong together.

PHYSICAL EDUCATION
HEALTH & SAFETY
DRIVER TRAINING

The Fine Arts

GIRLS DOUBLE TRIO & BOYS DOUBLE TRIO: Karla Meyer, Barbara Conrad, Carol Hoverman, Carole Mitch, Jane Jacobs, Cindy Haggerty, Dan Miller, David Smith, Tim Singleton, Tom Engle, Leon Habegger, Tom Schnepf.

BAND
DANCE BAND
CHORUS
CHOIR

THE DANCE BAND: Charlotte Houk, Alan Zerkel, Karen Witte, Barbara Houk, Nancy Swickard, Dennis Hoffman, Kathy Myers, Jean Swickard, David Smith, Toni Ostermeyer, Wayne Geiger, Steve Doty, Mike Miller, Tim Singleton, Linda August.

Berne-Bluffton-Decatur-High School Music Festival.

Mr. Collins and Miss Haubold after a day of music classes at Decatur High School.

The freshman half of this year's Freshman-Sophomore Chorus in song.

Honor Students

SCHOLASTIC LETTER: Jean Swickard, Dorothy Smith, Jane Tumlin, Jim Brown, Carole Mitch, Patty Beam, Tim Singleton. 2nd Row: Debbie Bultemeier, Sharon Straub, Carolyn Harmon, Tom Schnepf, Nora Rawlinson, Linda Heare, Carol Hoverman. 3rd Row: Kathy Kiess, Cheri Colter, Hans Lehr, Ronald Lehrman, Diana Mitch, Bill Rydell.

SENIOR HONOR ROLL: Jean Swickard, Darlene Richards, Sharon Shannon, Susan Ostermeyer, Hazel Brunner, Charlotte Ludwig, Pam Strahm. 2nd Row: Barbara Houk, Dorothy Smith, Carole Mitch, Marilyn Harmon, Jane Tumlin, Susan August, Karen Witte, Susan Worthman, Patty Beam. 3rd Row: Dave Anspaugh, Tom Engle, John Eichenauer, Dick Justice, Jim Brown, Barry Burnett Tom Whitacker, Tim Singleton.

JUNIOR HONOR ROLL STUDENTS: Debbie Bultemeier, Pam Heffner, Nora Rawlinson, Donna Pettibone, Carol Hoverman. 2nd Row: Linda Heare, Becky Rusher, Tanya August, Sharon Straub, Carol Smith, Candy Railing. 3rd Row: Rosie Miller, David Smith, Tom Schnepf, Sim Hain, Carolyn Harman.

SOPHOMORE HONOR ROLL STUDENTS: Kathy Kiess, Brenda Marbach, Connie Brown, Diana Mitch, Marcia Alexander, Darlene Weidler, Cheri Colter, Teresa Archer. 2nd Row: Linda McIntosh, Marsha Sheets, Lois Crozier, Barbara Fraughiger, Sharon McRae, Diane Smith, Sandra Singleton, Arlene Beavers, Nancee Linn. 3rd Row: Doug Spaulding, Dave Anderson, Bill Brown, Ronald Lehrman, James Augsburger, Steven Doty, Mark Seiger, Dave Spiegel. 4th Row: Ed Cravens, Hans Lehr.

FRESHMAN HONOR ROLL STUDENTS: Nancy Beam, Cheryl Teeple, Reamilda Harrell, Donna Smith, Donna Reidenbach, Nancy Swickard, Cheri Smitley. 2nd Row: Connie Harman, Vickie Lehman, Arlene Smitley, Vickie Wolfe, Linda August, Donna Pickford, Wynne Begun. 3rd Row: Tom Ludwig, Bob Koos, Kerry Schamerloh, Bob Schwartz, Jim Cass, James Norquest, Fred Zwick. 4th Row: Steve Haggerty, Rick Koenig, Jerry Brown, Mike Miller, Ron Merriman, Tom Fuelling.

Award Day

SCHOLARSHIP AWARDS
Patricia Beam, I.U.; Sue Godsey, Rotary; Susan Ostermeyer, Ball State; Tim Singleton, I.U.; Barry Burnett, I.U.; Tom Whitaker, Gamble's stores award and appointment to West Point; Jim Brown, Jack Dailey Award; Tom Engle, Rotary.

"D" blankets awarded to Bill Crone, Dave Adams, Dave Anspaugh, Max Elliott, Jerry Egley, Tim Magley.

Jim Cowans presents the annual George Gilbert Award to Dave Anspaugh.

Roy Kalver notifies Tom Schnepf of his selection as AFS summer student to Germany.

Scholars

Tim Singleton and Dorothy Smith—Scholastic "D" winners all four years

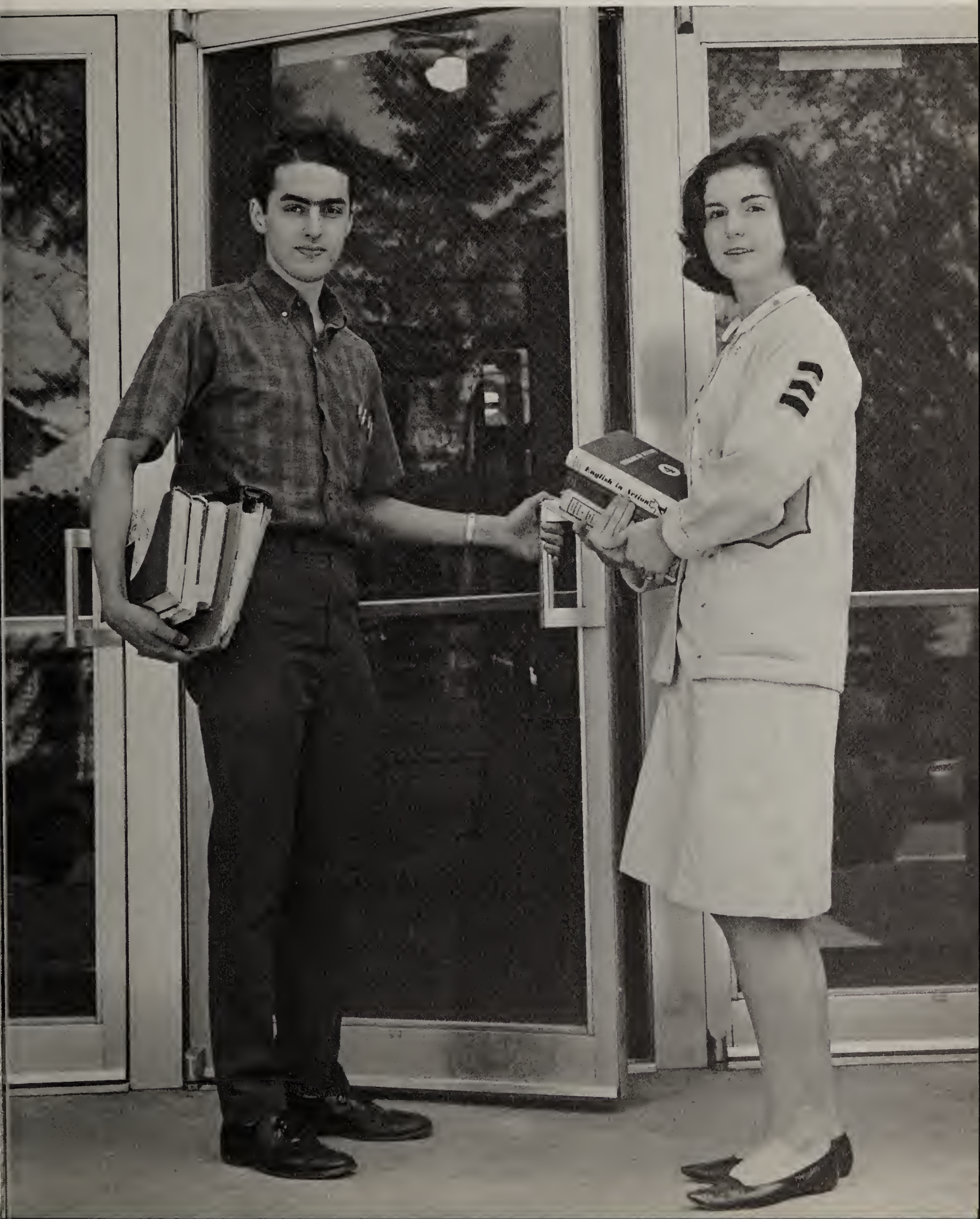

N·E·I

Sports

Drive Deter

HEAD MANAGER: Bill Crone, Assistants: Charles Johnson, Andy Crider, Dan Miller.

Sitting: Bill Brown, Dave Anderson, Lon Hawkins, Nick Smitly, Tom Blythe. Kneeling: Pete Ortiz, Rick Sommer, Gary Busse, Sam Blythe, Ron Smith, John August, Dave Collier, Dan Miller, Gary Hammond, Dave Snell, Terry Ogg, Kip Lutes, Ralph Canales, Alan Sprunger, Dean Wass, Bill Crone (Student Mgr.), Andy Crider (Student Mgr.). Standing: Wally Yeoman (Head Coach), Steve Brandenburg (Asst. Coach), Jerry Egly, Dave Anspaugh, Max Elliott, Terry Smitly, Darrell Grote, Dave Smith, John Meeks, Dave Hammond, Steve Beavers, Tom Whitaker, Gary Pettibone, John Eichenauer, Tim Magley, Bill Blythe, Jack Stauffer, Tom Engle, Phil Miller (Ass. Coach), Charles Schelsky (Ass. Coach).

Assistant coach: Steve Brandenburg, Head coach: Wally Yeoman

mination

The crashing of shoulder pads and the thud of the pigskin woke up the sleepy wooded area of Belmont woods, as head coach Wally Yeoman ran his new team through many tough workouts in preparation for the 1964 season.

Beginning with an explosive start in the Jamboree, the Yellow Jackets met with only one defeat throughout their nine game campaign.

The Jackets opened their season with a win over a tough Auburn eleven 7-6; and picked up another win over arch-rival Garrett 13-0; before dropping their third and only loss to rugged New Haven 0-25.

After the encounter with New Haven, the Yellow Jackets rolled over their next two opponents—Portland 32-6 and Bluffton 34-6 accumulating 66 points in the process, before squeaking past a big Elmhurst eleven 20-13. Then Kendallville 27-0.

Concordia was Decatur's next victim, falling to the overpowering Yellow Jackets 40-13.

Decatur posted its final victory over an inspired group of Angola Hornets, by means of that unforgettable pass interception by Tom Whitaker, with no time left on the clock and a tie ball game became 21-14.

Yes, it was truly a season Decatur football fans will not forget for a long time. It also brought many individual honors to various members of the squad.

Seated: Bill Landrum, Dick Larrabee, Tom Ludwig, Jim Cass, Don Cummings, Ed Miller, Jim Bookout, Tom Coolman, Larry Raudenbush, Bill Rydell, Jim Norquest, Terry Hillyard. Standing: Charles Schelsky, (Coach) Charles Johnson, (Mgr.) Ron Lesuik, Steve Magsamen, Bob Schwartz, Kerm Summers, Terry Myers, Tom Robinson, Rick Hullinger, Ron Journay, Mark Seeger, Gary Teeple, Dallas Wittgenfeld, Duane Thieme, Pete Mayclin, Dave Meyer, Phil Miller (Coach).

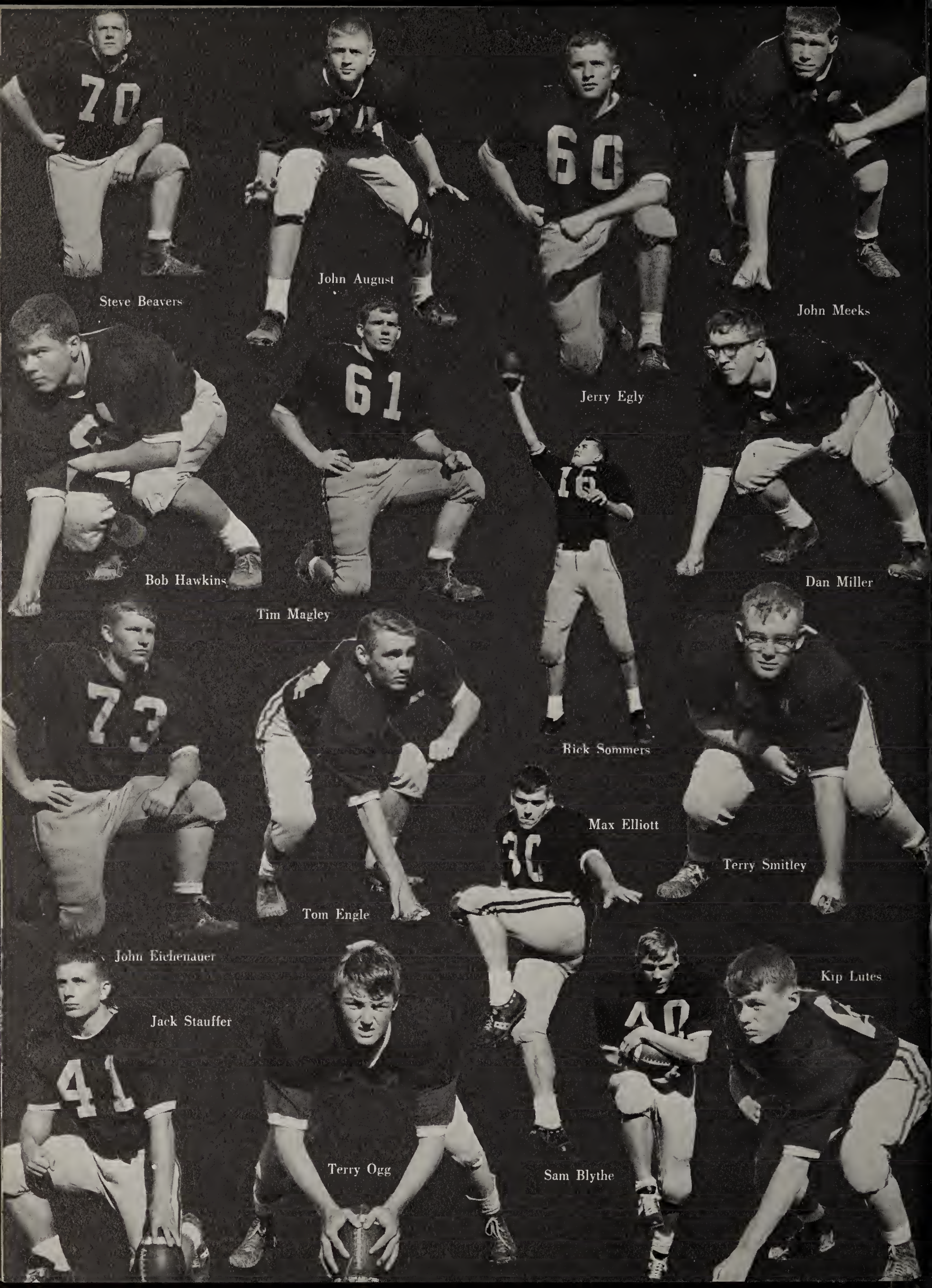
Steve Beavers
John August
Jerry Egly
John Meeks
Bob Hawkins
Tim Magley
Dan Miller
Rick Sommers
Max Elliott
Terry Smitley
Tom Engle
John Eichenauer
Jack Stauffer
Kip Lutes
Terry Ogg
Sam Blythe

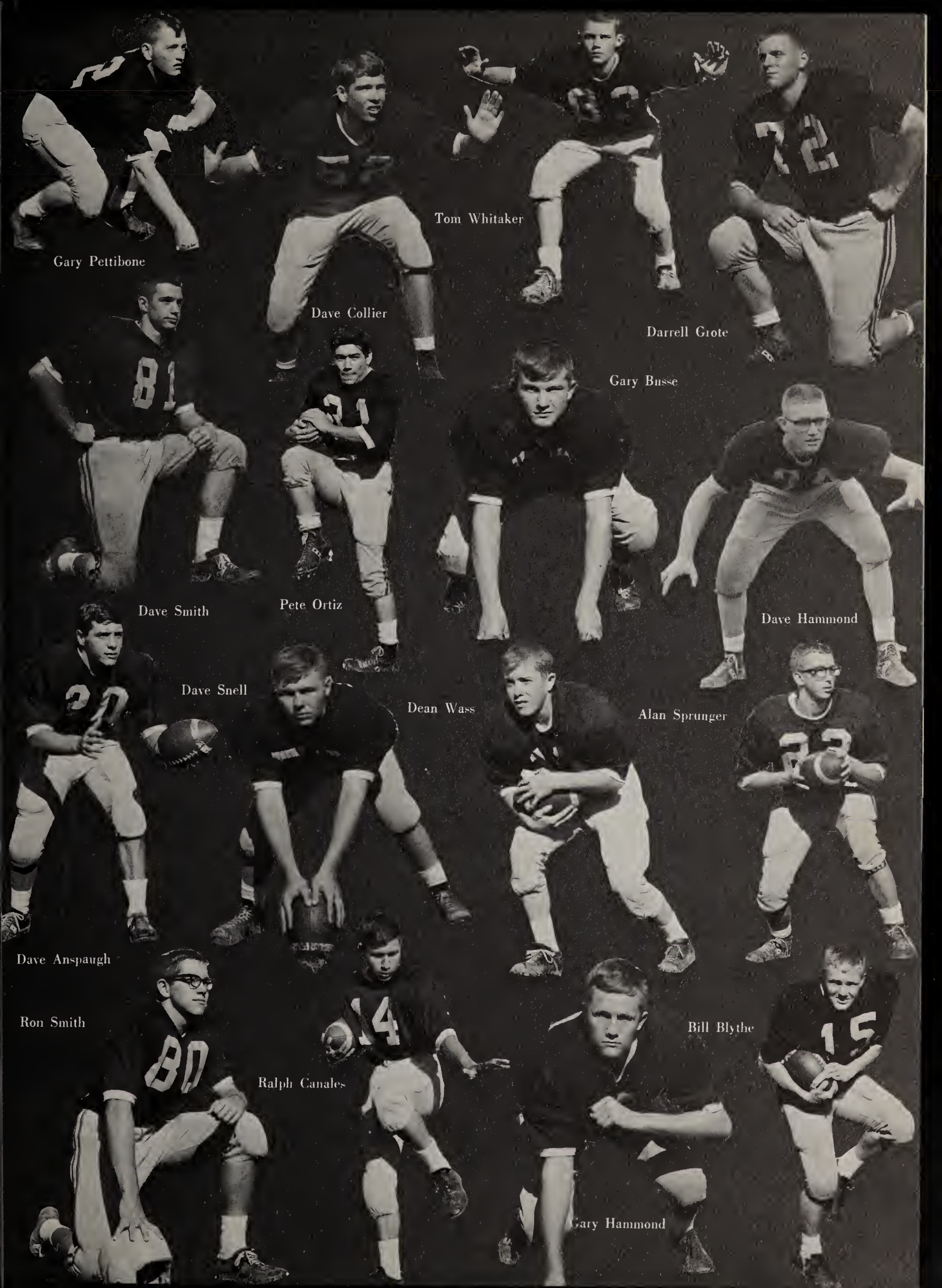
Gary Pettibone
Tom Whitaker
Dave Collier
Darrell Grote
Gary Busse
Dave Smith
Pete Ortiz
Dave Hammond
Dave Snell
Dean Wass
Alan Sprunger
Dave Anspaugh
Ron Smith
Bill Blythe
Ralph Canales
Gary Hammond

It was only a matter of a few days after the gridiron season had come to a close, that Decatur's new head basketball coach, Phil Miller, had the boys exchanging their spikes for sneakers and their helmets for a pair of basketball trunks.

Entering their new season with a great deal of hustle, hard work, and great anticipation, the Yellow Jackets found the going exceptionally tough.

It took the Decatur quintet ten games to break the ice and come up with two victories over Kendallville and Angola before hitting another dry spell of seven games, losing many by only a few breaks.

The Jackets topped Dunkirk for their last regular season win. Although they did not have an outstanding record before the Sectional, they advanced to the finals in the Adams County Sectional Tournament, only to be nosed out by the Adams Central Flying Jets by the narrow margin of three points.

True, it was not a record breaking season as far as wins were concerned, but the members of this year's squad, gave each game all they had despite the agitation of numerous losses and the temptation of letting up when the going gets tough.

Basketball

VARSITY
Kneeling: Alan Sprunger, Dave Anspaugh, Max Elliott, Jerry Egly, Bill Blythe. Standing: Lon Hawkins, Sam Blythe, John August, Dave Hammond, Ron Smith, Dave Smith, Lynn Lehman.

MANAGERS: Rick Sommers, Bill Crone.

SECOND TEAM
Dave Spiegel, Pete Mayclin, Bill Brown, Sim Hain, Greg Schnepf, Dean Wass. 2nd Row: Jim Augsburger, Steve Magsaman, Gary Hammond, Dan Miller, Dave Anderson, Tom Hower, Dick Cowan, Gary Busse, Rick Hullinger.

34

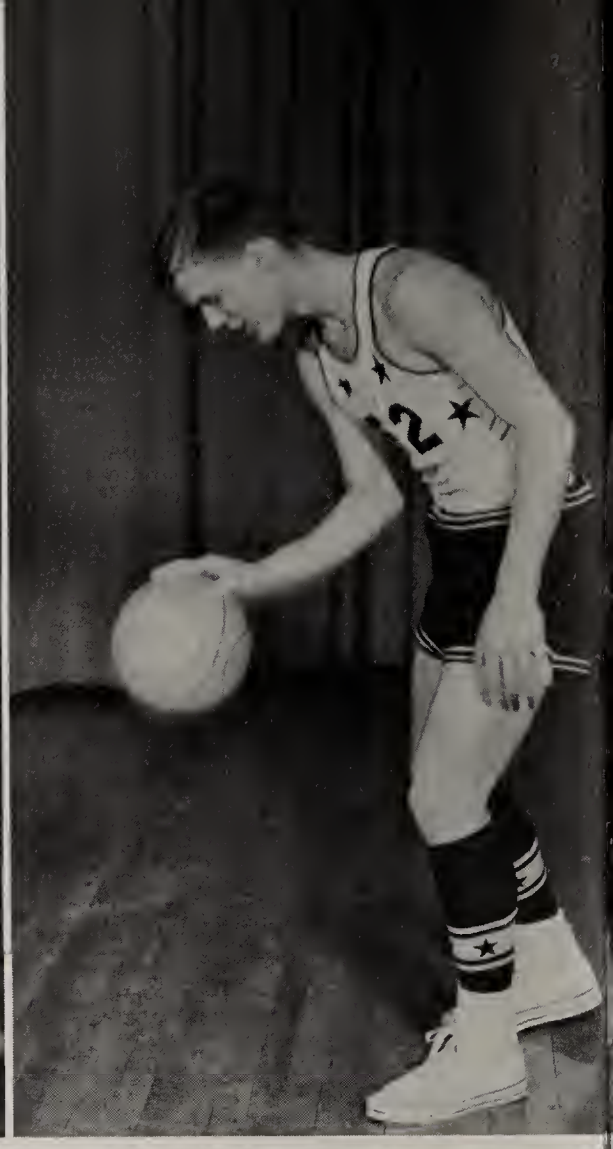

40

50

Dave Anspaugh

Lon Hawkins

John August

Left page top
Jerry Egly
Left page bottom
Lynn Lehman

Max Elliott

Dave Hammond

Sam Blythe

Ron Smith

Alan Sprunger

Dave Smith

Bill Blythe

Wrestling--

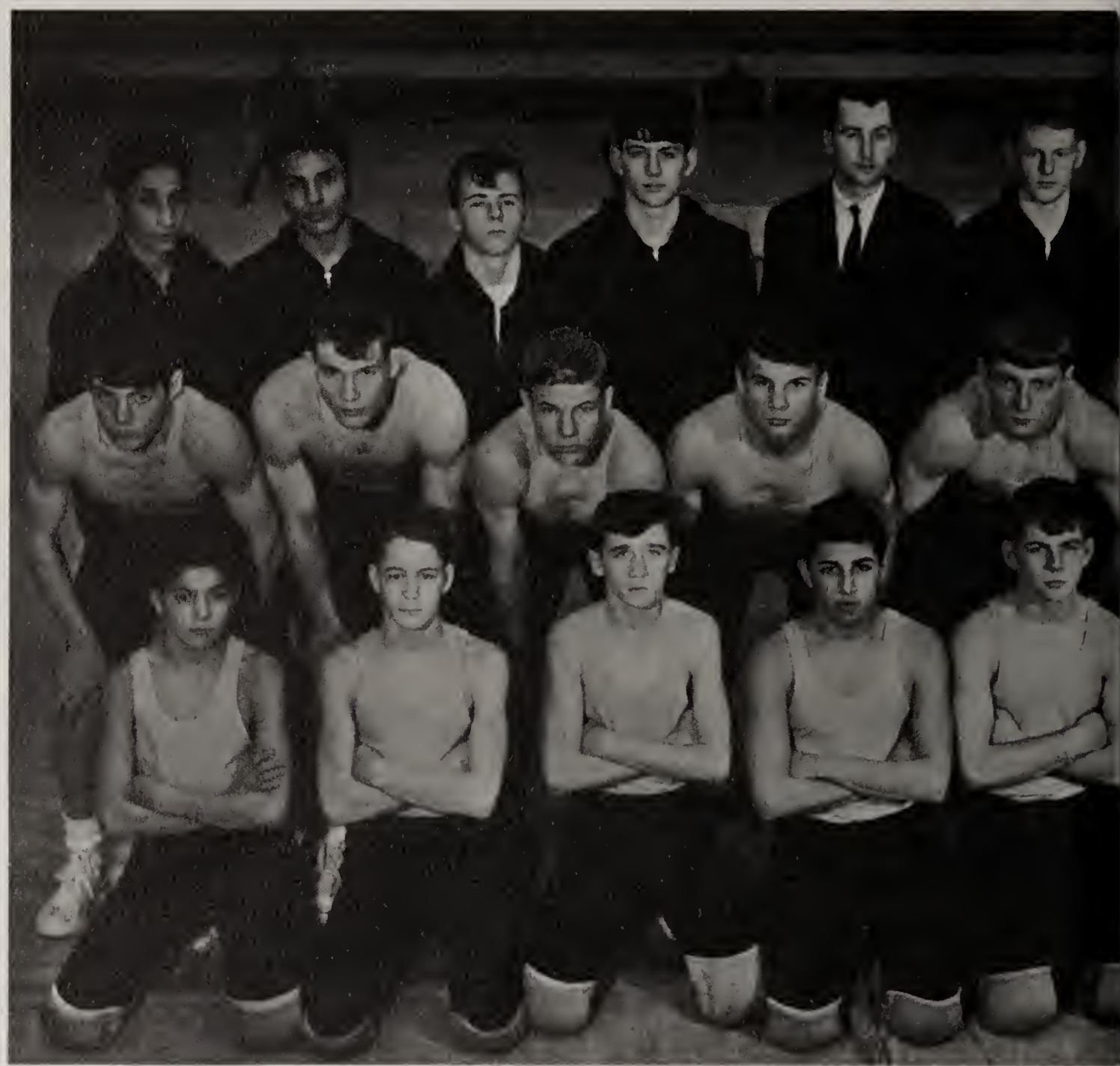

Left—Sweet Victory!

This match carefully watched.

A Man's Sport

Coach Gary Giessler and his rugged bunch of grapplers enjoyed their finest season of wrestling at Decatur High School by finishing the year with a handsome record of 11 wins to only 1 defeat.

Sparked by the hard work and determination of the senior members of the team, the returning lettermen showed the fans this year that the future still looks bright for the 65-66 season, by displaying some excellent wrestling throughout the season.

The standouts were many, but special recognition goes to seniors Gary Meyers and Dave Adams for their outstanding records of 15 wins and 1 loss and 14 wins and 1 loss respectively. Dave Adams had the most pins, 11, for the season and he won in his class in the Sectional.

		DECATUR
Noblesville	8	44
Manchester	13	37
New Haven	18	34
Union City	3	55
Central Catholic	7	46
Angola	5	43
Manchester	0	48
Marion	29	20
Angola	13	38
Central Catholic	5	45
Ft. Way. Central	8	41
Culver	18	26

Kneeling: Dan Jaurique 6-4, Fred Zwick 3-4, Tom Eyanson 13-2, Art Ybarra 7-0, Gary Myers 15-1, Dave Adams 14-1, Steve Baumann 3-1, Bob Hawkins 6-2. Row 2: Kip Lutes 10-3, Tim Magley 12-3, Tom Blythe 1-1, Dallas Wittgenfeld 11-3, Andy Crider 8-2, Darrell Grote 11-3, Steve Beavers 11-4. Row 3: Frank Equia 5-4, Tony Coral, Larry Raudenbush, Dave Green—Reserve, Gary Giessler—Coach, Mike Richards, Bob Chidister, Randy Hitchcock, Jack Stauffer and Steve Gephart—Managers. Dennis Smitley 5-1 absent.

A tense coach at a tense moment!

Baseball

Kneeling: Ken Birch—Manager, Jerry Conrad, Bill Blythe, Gary Pettibone, Tom Engle, Nick Smitley, Paul Mankey, Gary Morrison. Standing: Gary Busse, Don Feasel, Sam Blythe, John August, John Meeks, Lon Hawkins, Rick Sommers, Jerry Egly.

		DECATUR
North Central Pioneer Ohio	0	3
2nd Game (Double Header)	1	2
Van Wert	3	4
Huntington	3	5
Kendallville	2	9
Marion	4	0
2nd Game (Double Header)	3	1
Huntington	5	4
Parkway	3	8
Bluffton	4	3
Columbia City	2	1
Garrett	1	3
New Haven	2	1
Auburn	1	10
Angola	3	2
Concordia	7	3

Coaches—Gary Giessler, Joe Stanley.

Track

Kneeling: Tim Magley—Manager, Pete Ortiz, Gary Teeple, Dick Larribee, Duane Thieme, Don Cummings, Bob Schwartz, Leon Grote—Manager. Row 2: Dave Anspaugh, Alan Sprunger, Terry Myers, Bob Morris, Dave Spiegel, Bob Hawkins, Dave Adams. Row 3: Dan Miller, Randy Hitchcock, Dave Hammond, Dave Smith, Tom Whitaker, Dave Collier, Denny Sheets.

CROSS COUNTRY
Kneeling: Steve Baumann, Jerry Conrad, Dave Adams, Art Ybarra, Dave Spiegel. Standing: Leon Grote—Manager, Don Feasel, Ken Birch, Dick Cowan, Randy Hitchcock, Dave Steele, John Ginter, Bob De Voss.

Cross Country

Coaches—Steve Brandenburg, Wally Yeoman.

Golf

Row 1: Matt Jones, Steven Doty, Mack Johnson. Row 2: Ned Irwin, Dick Justice, Dave Baughn, Greg Schnepf. Row 3: Ed Cravens, Doug Spaulding, Sim Hain, Barry Burnett, Gary Hammond.

		DECATUR
Huntington	2	8
Central Catholic	3	7
Elmhurst	6½	3½
Andrews	3½	10½
Auburn	6½	3½
Van Wert	2	8
Bluffton	3½	6½
New Haven	4	6
Columbia City	3	7
Auburn	5½	4½
Bluffton	12	4
Central Catholic	6	4
Kendallville	2	8
Garrett	2	8
Geneva	1	9
N.E.I.C.	tied for 6th	
Huntertown	1	9
Adams Central	½	9½
Sectional	12th of 29 teams	

Coaches—Tony Kelly, Stu Schnepf.

Rifle

Lying: Bob Huss, Jim Norquest, Dick Noack, Rex Thatcher, John Clark—Coach, Bill Allison, Tom Robinson.

	Here	*There*
Concordia		
Prone	Lost	Won
Prone		
Standing		
	Lost	Lost
Adams Central		
Prone	Won	Won
Decatur Cath.		
Prone	Lost	Lost

For the team's first competition in County and Sectional Tourneys they placed second in the County meet and in the Sectional at St. Mary's, Ohio they finished sixth.

Denny Hunt, John Souder, Steve Kohne, Rick Gehrig, Rick Howard, Charles Abel—Coach.

Outstanding

Seated: Dave Anspaugh, Football—All Conference 3rd team, U.P.I. Honorable Mention Track—Pole Vault 12'5" School Record. Jerry Egly, Football—All Conference 1st team, U.P.I. Honorable Mention. Bill Blythe, Football—All Conference 3rd team. 2nd Row: Sam Blythe, Football—All Conference 3rd team. Terry Smitley, Football—All Conference Honorable Mention. Front: Dave Hammond, Track—Shot Put 52'½" School Record. Dave Adams, Wrestling—2nd in Regional. Max Elliott, Football—All Conference 1st team, U.P.I. 2nd team, A.P. Football Squad. John Eichenauer, Football—All Conference 1st team, U.P.I. Honorable Mention. Dave Smith, Football—All Conference Honorable Mention. Derryl Grote, Football—All Conference Honorable Mention.

"D" Banquets

Bill Wightkin speaker at football banquet. Formerly linesman of the Chicago Bears.

Mr. & Mrs. Garland Hardy—Mr. Hardy speaker at spring banquet. Mrs. Hardy formerly Miss Worthman Home Ec. Teacher at Decatur High School.

Awards being presented at the fall banquet.

A

ctivities

D.H.S. Fine Arts

Department Incorporates Service With Talent

The old, old story of the Nativity was retold this year through the cantata sung by the choir and the Biblical lines of background read by Richard Anderson. The pantomime on stage gave excellent visual impetus to the spiritual message from choir and reader.

Assemblies

The Opening Assembly was under the sponsorship of the Student Council, Bob DeVoss, president; and William Hitchcock, faculty advisor. The speaker was Ferris Bower. Superintendent Grabill spoke briefly.

Rev. Sylvester Martin, introduced by Richard Anderson, brought to us the Christmas Message, "No Christ, No Christmas."

Rev. Rusher was introduced by Bonnie Hart and brought to the school a Thanksgiving message.

Ede Pfeiffer told us of the difficulties experienced in the Austrian Revolt against Communist tyranny. Mr. Pfeiffer was introduced by JoAnn Kallenburger.

At Easter time Rev. Seeger was introduced to the assembly by Barbara Houk, and brought to us an Easter message.

Pictured just below is Mr. George Myers and his group of vocalists from Portage High School. They presented an unusually fine program.

Irv "Chief" Morgan showed the school many defense tricks of the judo expert. "Chief" Morgan was introduced by Tim Magley.

"Mr. Crane"

Highlight scenes from the musical play "Mr. Crane."

Prom

Sandy and Dick pose.
Helping themselves frequently!
The dignitaries snapped in action.
Junior-Senior class officers.

Baccalaureate--

BACCALAUREATE SERVICES

Speaker Rev. Sylvester Martin
"You Are Not a Number"

"I now declare you graduated."

Dr. Lorin Burt
"The Count Down"

Commencement

Marching out as graduates!

Singing together for the last time "Without a Song."

Language

Parlez vous le francais?

Sorry, only one Latin picture.

Sidewalk Cafe "Don't Let the Rain Come Down."

Overtime builders of the Sacre Coeur!

Parties

Scenes from the German party.

The strange gentleman is an exchange student from Germany.

Intramurals

GIRLS' CAPTAINS:
Front: Jane Macklin. 2nd Row: Sharon Shannon, Beth Ann Snyder, Jane Jacobs, Dorothy Smith, Sharon Zwick. 3rd Row: Pat Minch, Barbara Conrad, Carolyn Harman, Pam Heffner, Nancy Brunner, Tanya August.

JUNIOR-SENIOR CAPTAINS: Seated: Scott Anderson, Don Feasel, Dave Adams. Standing: Tom Whitaker, Tom Engle, Vern Hill.

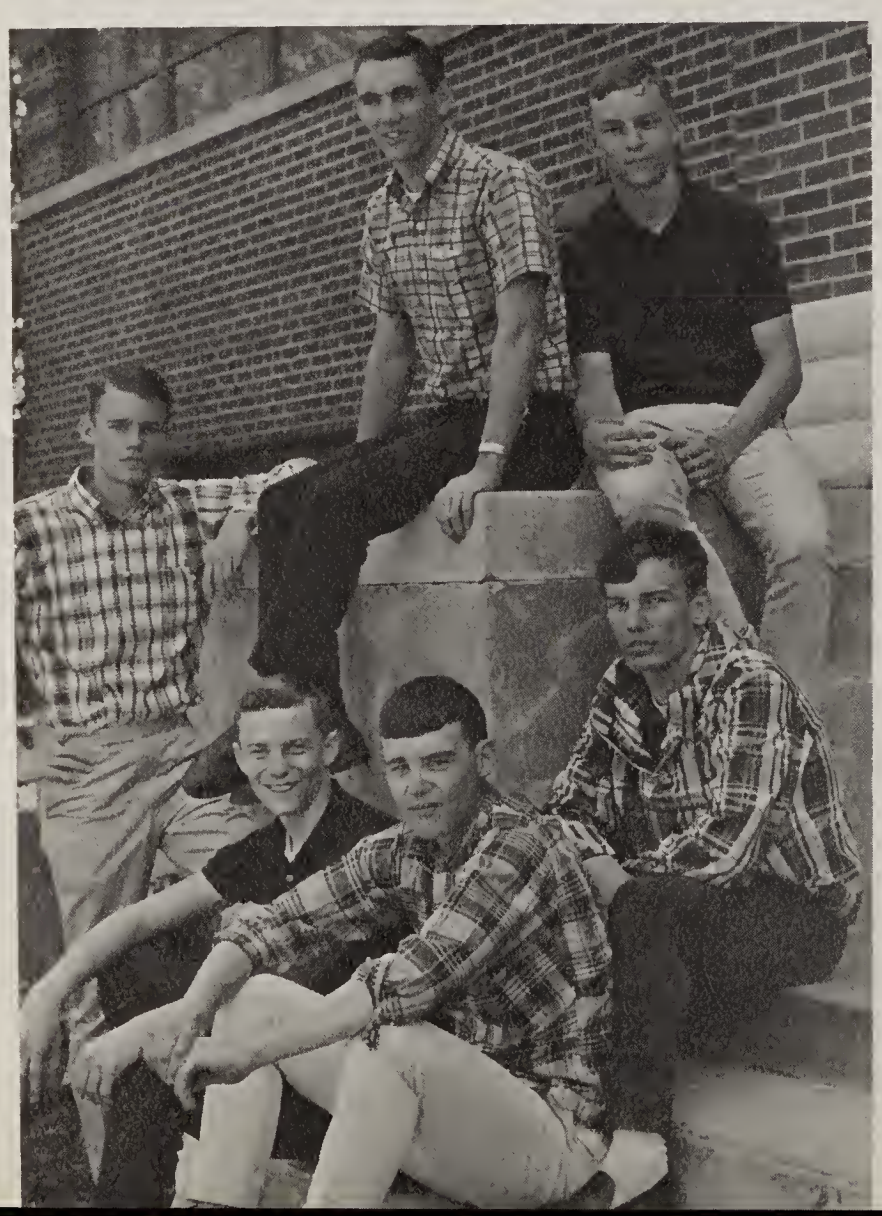

FRESHMAN-SOPHOMORE CAPTAINS: Front: Dave Baughn, Bill Rydell. 2nd Row: Mark Seeger, Doug Spaulding.

Rube Wynn

Mr. Wynn began his services as one of our custodians during the year 1958. He came to take the place of Walter Kiess who had to retire because of ill health. Mr. Wynn has been our genial Gym custodian since that time.

Usually smiling and always helpful, Mr. Wynn will be missed around our school.

Cooks & Custodians

Mr. Johnson, Mr. Butcher.

Seated: Mrs. Stevens, Mrs. Walters, Mrs. Maddox. Standing: Mrs. Sprunger, Mrs. Johnson, Mrs. Haggerty, Mrs. Fisher.

Mr. Wynn, Mr. Cummings.

Around

School

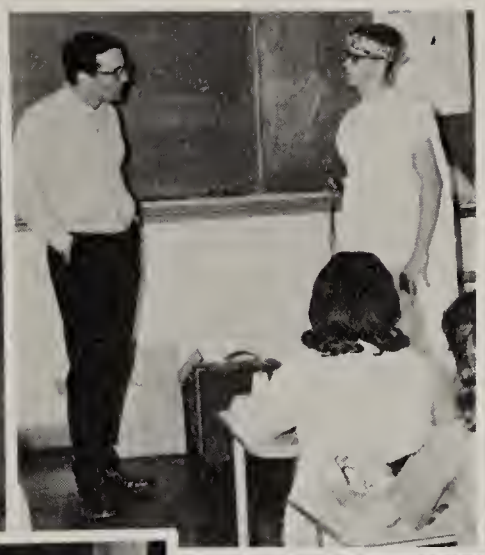

Or

ganizations

Seated: Nora Rawlinson, assistant editor; Mr. Butler, assistant advisor. Standing: Mr. Feasel, art advisor; Cindy Haggerty, assistant ad editor; Sharon Shannon, girl's sports editor; Pam Koos, assistant photography editor; Jane Tumlin, typist; Susan Ostermeyer, art editor; Dick Cowan, assistant ad editor.

Staff 1965

Seated: Mr. Smith, faculty advisor; Janet Witeregg, editor. Standing: Dave Anspaugh, boy's sports editor; Carole Mitch, ad editor; Kathy Mallonee, head typist; Bob DeVoss, ad editor; Patty Beam, typist; Debbie Bultemeier, business manager; Jean Swickard, photography editor; Miss Weidler, proof reader.

Choir--Mo

The Decatur High School Choir of 1965 had a most enjoyable year under the direction of Miss Helen Haubold. The first order of business for the year was the election of the following officers: president, Timothy Singleton; vice-president, Leon Habegger; secretary, Jean Swickard; treasurer, Jane Tumlin. The first program of the year was presented at the annual Open House in November. Other programs throughout the year included the Christmas Program, the Berne-Bluffton-Decatur Festival, and the Musical play—"Mr. Crane." One of the outstanding activities of the year was our appearance on WANE Television. This was part of the station's special Christmas music. The final concert choir appearances were for Baccalaureate and Commencement Services.

A new vocal ensemble was formed this year, the Boys' Double Trio. They, along with the Girls' Double Trio, added a bit of color in and around the school with their cranberry outfits. Both ensembles were asked to perform for many functions, both as a large mixed ensemble and as separate ensembles. The Double Trios celebrated their successful year by having a smorgasbord at The Four Seasons Restaurant in May.

dulated Music

Front Row: Carol Hoverman, Judy Courtney, Jean Swickard, Jane Jacobs, Alyce DeBolt, Carole Mitch, Bob DeVoss, Sim Hain, Bill Roberts, Tim Singleton, Tom Engle, Barbara Conrad, Karla Meyer, Linda Kiess, Charlotte Ludwig, Pam Koos, Sharon Zwick. Second Row: Carol Smith, Jayne Macklin, Ninfa Ortiz, Jayne Beal, Jane Tumlin, Robert Hawkins, Jack Stauffer, Barry Burnett, John Meeks, Leon Habegger, Roger Lehrman, Lois Keller, Pam Heffner, Barbara Houk, Becky Lord, Linda Hitchcock. Row Three: Tanya August, Karen Wolfe, Evelyn Harden, Susie Langston, Neil Butcher, Dave Smith, Randy Hitchcock, Richard Anderson, Dave Eady, Tom Schnepf, Ernie Feasel, Nora Rawlinson, Donna Pettibone, Susan August.

Right—Miss Haubold and accompanist Carol Hoverman.

The members of the choir would like to thank everyone who helped make the year so successful. Our thanks go especially to Miss Haubold for all the work she has done for us this year.

Band--Music

Under the direction of Mr. Richard M. Collins, the Decatur High School Band had an outstanding, active year.

During the fall, the band performed before and at the half of every home football game. The precision marching was the result of the many early-morning practices. In the fall, the band made its annual trip to the Bluffton Street Fair, where they were warmly greeted.

With the marching season out of the way, the band concentrated on concert music. The band's performance at the Open House was very commendable. During the Spring Music Festival the band played at their usual best along with the bands from Berne and Bluffton. The festival was held at Berne this year.

In February, the seniors were given their band sweaters, along with letters and chevrons.

The band presented two Sunday afternoon concerts. In these, the junior band and dance band played, as well as the high school band.

At the last concert, which was held May 16, the senior members of the band received awards for their participation in the band.

In Volume

Front Row: Kathy Mathis, Julie Meeks, Carolyn Rash, Joetta Habegger, Janelle Heller, Gwendolyn Nash, Max Halberstadt, Lisa Brandyberry, Ed Cravens, Susie Langston, Candy Railing, Karen Noll, Julie Zerkel, Milly Harrell. Second Row: Barbara Houk, Tom Whitaker, Nancy Swickard, Dennis Huffman, Alan Zerkel, Karen Witte, Kathy Meyers, Mike Hart, Toni McAlhaney, Kathy Buckingham, Brenda Agler, Debbie Bodle, Anne Langston, Susie Banning, Jane Anspaugh, Sally Fletcher, Sue Ellis. Third Row: Charlotte Houk, Susie Worthman, John Hefner, Carolyn Hill, Bonnie Hart, Dave Smith, Amy Gregg, Linda August, Tim Singleton, Steve Doty, Philip Emenheiser, Dan Evans, Mike Miller, Bill Roberts, George Gordon, Wayne Gieger, Tony Ostermeyer. Fourth Row: Bob Schroeder, Tom Engle, Karen Green, Gene Murray, Ronnie Ellis, Jean Swickard.

Lower Left: Band Officers: Tom Whitaker, Pres.; Richard Collins, Director; Alan Zerkel, V. Pres.; Jean Swickard, Sec.-Treas.; Tim Singleton, Student Director.

Lower Right: Twirlers: Front Row: Lee Anderson; Donna Wolfe, Diana Anderson. Row 2: Diane Durbin, Connie Call, Linda Affolder, Jane Smith, Susie Singleton. Row 3: Karen Fisher, Nancy Lesiuk, Bonnie Hart, Carolyn Lesiuk, Tessa Hawkins.

D.H.S. Pep Club Stresses

Front: Sue Godsey, Charlotte Ludwig, Joan Stevenson, Betsy Dickerson, Bonnie Hart, Janet Winteregg, Alyce DeBolt, Kathy Mallonee, Jane Jacobs, Linda Hirschy, Pat Nidlinger, Pam Strahm, Nancy Burger, Diane August, Linda Fulton. Row 2: Debbie Bultemeier, Susie Thieme, Nancy Brunner, Nora Rawlinson, Carol Smith, Pam Koos, Mary Jane Andrews, Sheri Affolder, Carolyn Lesiuk, Susan August, Sue Tresuwan, Judy Lenhart, Pat Beam. Row 3: Carolyn Harman, Linda Brodbeck, Cindy Haggerty, Becky Rusher, Ruth Johnson, Linda Roth, Jayne Macklin, Evelyn Harden, Carol Hoverman, Judy Courtney, Rosie Miller, Connie Hullinger. Row 4: Susan Brecht, Candy Railing, Nancy Braden, Ramona Springer, Margie Van Hoosen, Donna Pettibone, Karen Wolfe, Rita Strickler, Sharon Zwick, Linda Hitchcock, Patty Gephart.

Front: Linda August, Linda Brokaw, Barbara Tumlin, Marcia Alexander, Becky Ogg, Elena Hazelwood, Cheryl Knudsen, Sharon McRae, Arlene Beavers, Carol Frisinger, Pat Grote, Claudia Johnson. Row 2: Linda McIntosh, Diana Mitch, Karen Fisher, Laura Hawley, Janet Ginter, Carol Whitaker, Libby Minch, Nancy Smitley, Linda Carey, Connie Lenhart, Karen McBride, Mary Hooper, Karen Noll. Row 3: Pam Johnson, Wynne Begun, Joetta Habegger, Sue Banning, Tonna Bultemeier, Janice Ritter, Nancy Hart, Eunice Wynn, Kathy Bedwell, Susie Singleton, Cheryl Teeple, Carolyn Hill, Roxiann Braden.

Pep and Sportsmanship

VARSITY CHEERLEADERS: Cheri Jacobs, Barbara Conrad, Carole Mitch, Pam Heffner.

OFFICERS: Jane Macklin, vice president; Jane Jacobs, president; Susan August, secy.-treas.

B-Team Cheerleaders: Sandy Singleton, Linda Kenworthy, Shelly Jones.

Color Wheel

Again this year as in previous years the Color Wheel maintained an active year in fine art work. The Color Wheel has done many things in assisting on the various activities of the school. The members made settings and backgrounds for the Christmas program and the play, "Mr. Crane."

This year we adopted the point system, whereby every member is eligible to earn an Art pin. One must earn fifty points and maintain a "B" average for the entire school year. This pin is the goal of every member.

Front: Jane Jacobs, Sharon Shannon, Kathryn Rash, Marilyn Harman, Sandra Cookson, Susie Worthman, Linda Sudduth, Susan August, Darlene Richards, Evelyn Harden. Row 2: Barbara Houk, Karla Meyer, Pam Koos, Linda Hitchcock, Rita Strickler, Sherry Mansfield, Beth Bookout, Diane August, Janet Winteregg, Nancy Brunner, Linda Roth, Charlotte Ludwig. Row 3: Mark Jones, Ernest Feasel, Steve Beavers, Dave Eady, Dan Baumgartner, Verlin McIntosh, Richard Anderson, Don Hunter, Steve Kohne, Darrell Augsburger.

OFFICERS: Susie Worthman, Mr. Feasel, Sharon Shannon, Jane Jacobs, Kathryn Rash.

Student Council

The Student Council sponsored various additional projects: It compiled a scrapbook by collecting pictures and news items of its activities; it decorated the second floor display case every week bringing various departments of our school to the attention of the students; it continued with "Dress-Up Day"—one in March and one in April—and it conducted exchange meetings with other councils. Not overlooking its particular obligations, it carried on "hall check"; and it chose assemblies for the 1965-66 school year.

With a new sponsor, Mr. William Hitchcock, and led by the elected officers—Bob DeVoss, president; Jim Brown, vice-president; and Jayne Macklin, secretary—the members feel they have completed a successful year.

Front: Presidents—Bob DeVoss, Tom Schnepf, Dave Spiegel, Jerry Brown. 2nd row: Vice-Presidents—Jim Brown, Dave Baughn, Ron Lesiuk. 3rd row: Secretaries—Marilyn Harman, Jayne Macklin, Sally Fletcher, Vicki Lehman. 4th row: Treasurers—Jane Jacobs, Carol Hoverman, Cheri Colter, Susie Singleton.

The pride of this year's Student Council was the introduction of a school constitution. With the Constitution, certain rules were set down in black-and-white for the first time.

Coinciding with the Constitution, the Council re-organized the cheerleader elections: the candidates must petition with 15 signatures before they are eligible to try-out.

Another project that was initiated by the 1964-65 Council was the conduction of a canned-food drive in co-operation with the Goodfellow's Club to help support a family at Christmas. Over 250 cans were collected.

To acquaint oncoming freshmen with the high school, the Council organized a tour for the eighth graders.

Commercial

Front: Rita Strickler, JoAnn Kallenberger, Beth Snyder, Pat Nidlinger, Linda Fulton, Jayne Beal, Sharon Zwick. Row 2: Nancy Brunner, Susie Thieme, Margie Van Hoosen, Susan Brecht, Jayne Macklin, Cheri Jacobs, Pam Heffner. Row 3: Tim Magley, Tom Maxwell, Leon Habegger, Leon Grote, Lynn Lehman, Jerry Egly, Steve Christen.

Front: Sharon Johnson, Nina Jones, Carol Painter, Lois Keller, Sandra Cookson, Beverly Spiegel, Charlsie Clark. Row 2: Linda Kiess, Donna Wolfe, Linda Hirschy, Diane August, Sheri Mansfield, Kathy Thieme, Jean Swickard, Ninfa Ortiz. Row 3: Allen Sprunger, Kip Lutes, Gary Busse, Gerald Sudduth, Lowell Martin, Dan Putteet.

Club

The 1964-65 Commercial Club has had a very successful year. The club is composed of the beginning and advanced typing, and shorthand classes, under the direction of Mr. Maynard Hetrick. The following officers were elected by the members: president, Patricia Nidlinger; vice-president, JoAnn Kallenberger; secretary, Linda Fulton; treasurer, Beth Ann Snyder.

The Commercial Club is an organization that represents students with a desire for higher attainment in commercial subjects. Students attaining speeds of 40, 50, 60, and 70 words per minute are awarded pins by the club.

We the officers of the 1964-65 Commercial Club wish to extend our best wishes to the officers next year.

Commerical Club Officers and Sponsor.

Front: Patty Gephart, Connie Hullinger, Judy Lenhart, Sheri Ross, Barbara Williams, Pat Beam, Charlotte Ludwig. Row 2: Sue Tresuwan, Sue Godsey, Dorothy Smith, Kathy Mallonee, Barbara Conrad, Carole Mitch, Penny Schmoll. Row 3: Debbie Bultemeier, Evelyn Harden, Wanda Painter, Bonnie Hart, Becky Rusher, Ruth Johnson, Linda Roth.

"D" Club

OFFICERS: Max Elliott—president, Mr. Worthman—Advisor, Jerry Egly, Secy.-Treas., Dave Anspaugh, Vice president.

Front: Lennie Corral, Dave Adams, Barry Burnett, Bob DeVoss, Dave Anspaugh, Max Elliott, Jerry Egly, Tim Magley, Tom Whitaker. Row 2: Kenny Birch, Jerry Conrad, Sim Hain, Dick Justice, Derryl Grote, Gary Hammond, John Eichenauer, Neil Butcher, Steve Baumann, Steve Gephart, Leon Grote, Denny Sheets. Row 3: Gary Pettibone, Steve Beavers, Dave Smith, Ron Smith, Dave Hammond, John Meeks, Sam Blythe, Lynn Lehman, Bill Crone.

Front: Tom Blythe, Art Ybarra, Gary Busse, Don Feasel, Jack Stauffer, Tom Engle, Kip Lutes, Rick Sommers, Terry Smitley, Bill Blythe. Row 2: Dave Spiegel, Bob Hawkins, Dave Green, Randy Hitchcock, Rick Gehrig, Dave Anderson, John August, Lon Hawkins, Dick Cowans, Tom Eyanson, Doug Spaulding, Dave Baughn. Row 3: Dallas Wittgenfeld, Dennis Hunt, Dave Snell, Ed Cravens, Dave Collier, Steve Kohne, Dennis Smitley, John Souder, Richard Howard, Frank Equia, Steve Doty, Alan Sprunger, Dan Jaurigue.

Home Ec.

OFFICERS: Karla Myer, Mrs. Houk—Advisor, Joetta Habeggar, Linda Sudduth, Linda Jones.

Front: Kathy Chamberlain, Sharon McBride, Vicki Strickler, Linda Jones, Joetta Habeggar, Linda Affolder, Teresa Anderson, Sandy Dyer. Row 2: Carol Shady, Vicki Lough, Judy Myers, Vicki Robinson, Becky Miller, Angie Serna, Linda Carey, Barbara Shaffer, Deloris Mendez. Row 3: Nancy Beam, Pam Hirschy, Arlene Smitley, Kathy Bedwell, Janelle Heller, Mary Hooper, Connie Lenhart, Pamela Davidson, Elena Hazelwood.

Front: Amalia Zamora, Mary Mendoza, Lorena Bleeke, Karla Myer, Linda Sudduth, Sandy Cookson, Shirley Smith, Iris Brown. Row 2: Bererly Spiegel, Charlsie Clark, Linda Fulton, Charlotte Smith, Sally Walters, Nancy Burger, Judy Lenhart, Sheri Ross, Mary Jane Andrews. Row 3: Arlene Wendel, Diana August, Karen McBride, Beth Bookout, Judy Frauhiger, Sally Andrews, Jean Ray, Libby Minch, Susan Bowman.

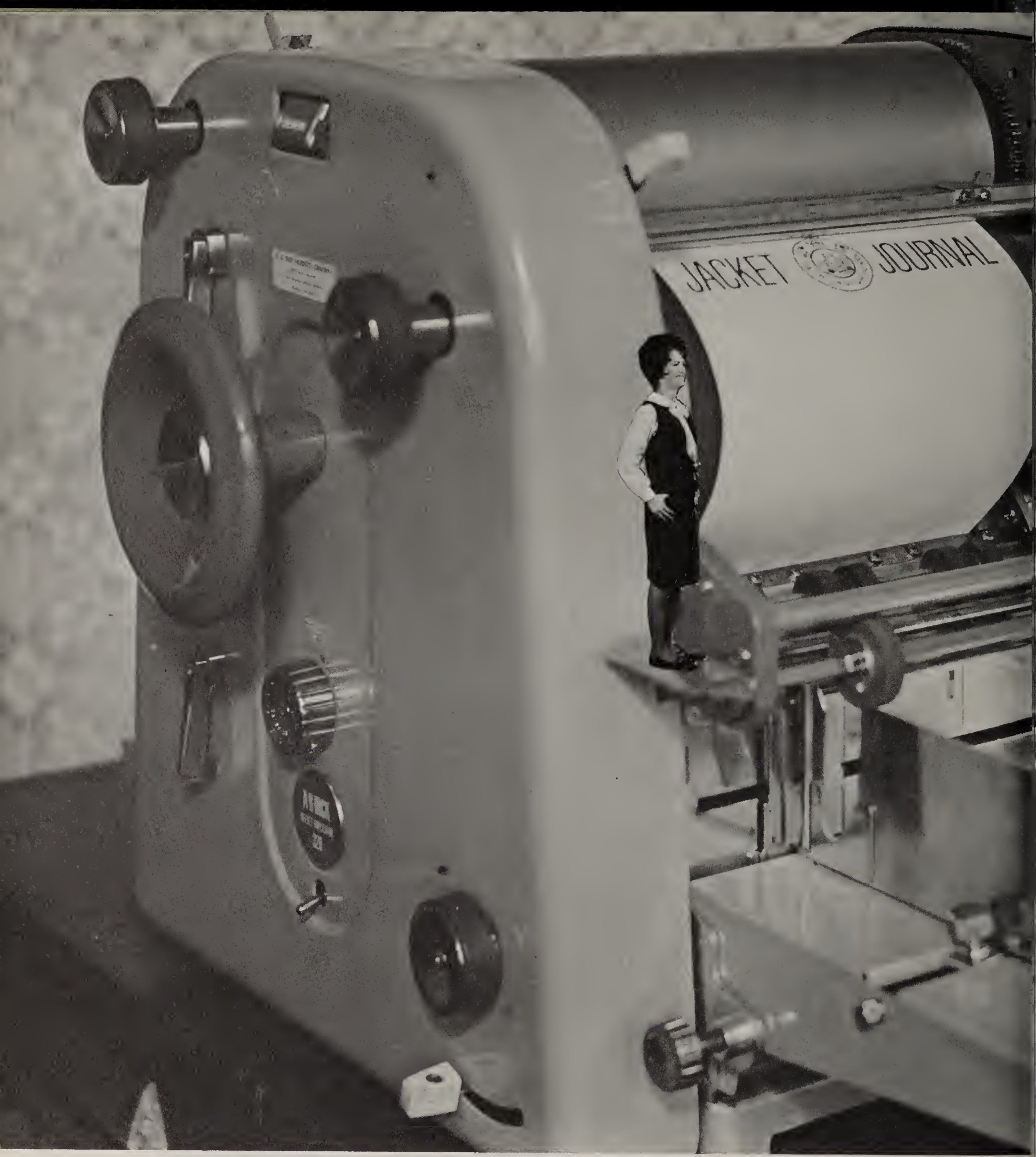

A

dvertising

427 North Ninth St. Phone 3-3202

KELLY'S DRY CLEANING

Decatur, Indiana

Phillips 66

PARKWAY 66 SERVICE

Phillips 66 Gasoline and Oil Products

Lee Tires—Wheel Balancing

Washing—Lubrication

Hi-way 27 & 224 Decatur, Indiana

L. A. Mallonee

FERRIS BOWER JEWELER

authorized

Artcarved®

dealer

Mr. Bower shows diamonds
to
Jean Swickard and Marsha Basham

PORTRAITS

by

L. Anspaugh

"Creators of Fine Photography"

CONGRATULATIONS AND BEST WISHES
FOR SUCCESS TO THE CLASS OF '65

Tom Johnson

D. AND T. STANDARD SERVICE

Chalmer DeBolt . . . . . Bill Tutewiler

13th and Monroe Phone 3-2516

PHOTOGRAPHY BY

DAVE & EDITH COLE

Portraits Taken Today Are Priceless Tomorrow

1409 West Monroe

Phone 3-3861

Decatur, Indiana

George Campo, Sim Hain

Phone 3-3767 623 W. Monroe St.

Decatur, Indiana

PAUL MYERS AUTO SALES

429 N. 13th St.

PHONE 3-4188 DECATUR, IND.

HappyHumpty Drive-In

HAPPY HUMPTY NO. 4

Decatur, Indiana

Jim Beery . . . . . Managers . . . . . Jerry Rowdon

344 North 13th

Phone 3-2044

HIGHWAY SERVICE STATION

Texaco Gasoline and Motor Oils

Star Tires

Auto Repairing and Body Work

Phone 3-2928

Fritz Ellsworth

ASHBAUCHERS' TIN SHOP

Established 1915

Our 50th Year

Heating, Air Conditioning, Stokers
Oil & Gas Burners

All Kinds of Roofing, Siding, Spouting,
Lightning Rods, Sheet Metal
Work, Awnings

Decatur, Indiana Phone 3-2615

JOHN BRECHT JEWELRY

215 W. Monroe

Holthouse Building

"Home of Quality Used Cars"

MORNINGSTAR AUTO SALES

Phone 3-2046

957 N. 13th St. Decatur, Indiana

Compliments of

ADAMS AND DRIVE-IN THEATERS

Sue Tresuwan, Jane Jacobs

HOLTHOUSE DRUG CO.

Prescription Specialists

Quality
Photo-Finishing

Jane & Barb Tumlin, Janet Winteregg

SMITH DRUG CO.

"Prescriptions Our Specialty"

From Roof to Cellar
Insure with Heller

DECATUR INSURANCE AGENCY

Real Estate & Insurance

Heller Building Established 1887

Phone 3-4106

Bob Heller, Agent

If Mother and Dad
want to give him a lift,
They'll save at our bank
and thus teach him thrift!

The First State Bank

of Decatur

MEMBER FEDERAL RESERVE SYSTEM

Member F. D. I. C. Established 1883

Sutton's
JEWELRY STORE

DIAMONDS
WATCHES
SILVERWARE

130 N. Second St. Decatur, Ind.

THE SUTTLES COMPANY
INSURANCE

Real Estate

155 S. Second St.
Decatur, Indiana

David Bracey, Phil Hess

WESTERN AUTO

John W. Rawlinson, Owner
The Family Store
152 N. Second St.
Decatur, Indiana

Gambles
The Friendly Store

115 South Second St.
Phone 3-3084

Television, Radio, Freezers,
Hardware and Paint

Indiana & Michigan Electric Company and its 2,100 employees congratulate you upon your graduation and offer their sincere best wishes for every success in the coming years.

INDIANA & MICHIGAN
ELECTRIC COMPANY
An Investor-Owned Public Utility
AMERICAN ELECTRIC POWER SYSTEM

Very Best Wishes
From

BEAVERS OIL
SERVICE, INC.

Alfred
Beavers

Catherine
Beavers

BOWERS HARDWARE
CO., INC.

326 Monroe St.
Phone 3-2021

Free Parking While Shopping In
Our Store

Compliments of

ZINTSMASTER MOTORS

Serving this Community for the
Past 24 Years
With the Sales and Service of
CADILLAC
OLDSMOBILE
RAMBLER

Corner of 1st and Monroe Sts.
Phone 3-2003
Decatur, Indiana

DECATUR DRY CLEANERS

For Fine Cleaning

209 Jefferson Street
We Call For and Deliver
Phone 3-3206

Ream Steckbeck Paint Co.

111 South Second
Decatur, Indiana

BENJAMIN MOORE and LUMINALL Paints
SANITAS wall coverings and wallpaper

GILLIG, DOAN, & SEFTON FUNERAL HOME

312 Marshall Street

Lady Assistant
24-Hour Ambulance Service

Thomas N. Sefton, Mgr.
Phone 3-3314

Compliments of

GAY'S MOBIL SERVICE

Corner Monroe & 13th St.
Phone 3-3609

Mobil

Compliments
of

MYERS HOME & AUTO SUPPLY

135 South 1st St.
Phone 3-2600

DECATUR SPORTS CENTER

Phone 3-3310
122 N. 2nd Street Decatur, Indiana

Sporting, Fishing Tackle
&
Billiards

Lloyd Cowens James Cowens

COWENS INSURANCE AGENCY

General Insurance

289 Court St. Phone 3-3601

Decatur, Indiana

BAG SERVICE, INC.

812 W. Elm

Phone 3-2141

Decatur, Indiana

QUALITY FURNITURE

HABEGGER-SCHAFER'S

"Where Old-Fashioned Courtesy Prevails"

112-114 N. Second St. Phone 3-3200

Decatur, Indiana

Compliments of

NIBLICK & CO.

Department Store

Dry Goods Ready-to-Wear Floor Coverings

Decatur, Indiana

Over 122 Years

A Quality Store

WERTZBERGER'S CONFECTIONERY

Bud and Dick Wertzberger

Dial 3-3035

144 W. Monroe St. Decatur, Ind.

Headquarters for

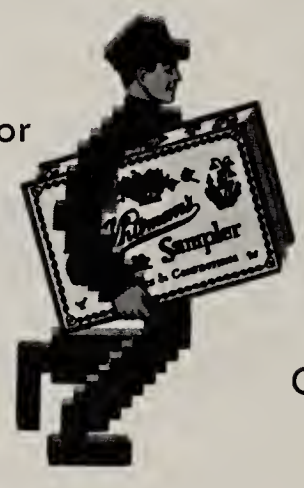

Chocolates

PETRIE OIL CO.

Distributors

Mobilgas — Mobiloil

Fuel Oil — Accessories

Corner 8th and Monroe Sts.

Phone 3-2014

UHRICK BROTHERS

Electrical Appliances

Complete Home Furnishings

Phone 3-4109

Monroe St.

WILLIAM F. SCHNEPF

REALTOR - AUCTIONEER

Third and Monroe Streets
Decatur, Indiana

Phones:
Office—3-2918
Home—3-5215

Appraisals
Farm Loans

YOUR FUTURE'S BRIGHT
IN NORTHERN INDIANA

If your eyes are on far horizons following graduation, here's a suggestion: Look around you right here in NIPSCOLAND!

There are vast and challenging opportunities in northern Indiana for trained young men and women in industry, commerce and agriculture. Some of the greatest challenges await the talent and imagination of young people in the investor-owned utility business.

We will be happy to discuss your career opportunties at THE GAS COMPANY . . . . drop in and see us!

THE GAS COMPANY

Northern Indiana Public Service Company

Serving today . . . . . building for the future

WALL'S BAKERY

A Full Line of Pastries
Party and Wedding Cakes

Phone 3-4326

BEGUN'S STORE

For Men and Boys

102 S. Second St.
Decatur, Ind.
Phone 3-3028

ALMOST A GUARANTEE

(A Message to Graduates)

There is, of course, no absolute guarantee for success, but your newly earned diploma is a significant step in that direction. It shows that you have welded ambition and perseverance to your natural aptitudes . . . it's a passport which, if used properly, will open the doors to your chosen field.

Carry your diploma with pride. It's a milestone in your quest for happiness through achievement.

MEMBER the Order of the GOLDEN RULE
SERVICE MEASURED NOT BY GOLD BUT BY THE GOLDEN RULE

ZWICK

Funeral Home

520 NORTH SECOND STREET
Decatur

CHIC DRY CLEANERS & LAUNDRY

905-915 N. 13th Street

Phone 3-3864

Decatur, Indiana

Michele Jones, Andrea Cook

Your Courteous Trailer Dealer

ADAMS COUNTY TRAILER SALES, INC.

New and Used MOBILE HOMES

Trailer Parts and Repair Service

Hi-ways 27-33

Decatur, Indiana

Phone 3-3138

Paul Strickler
President

Kathryn Strickler
Secy.-Treas.

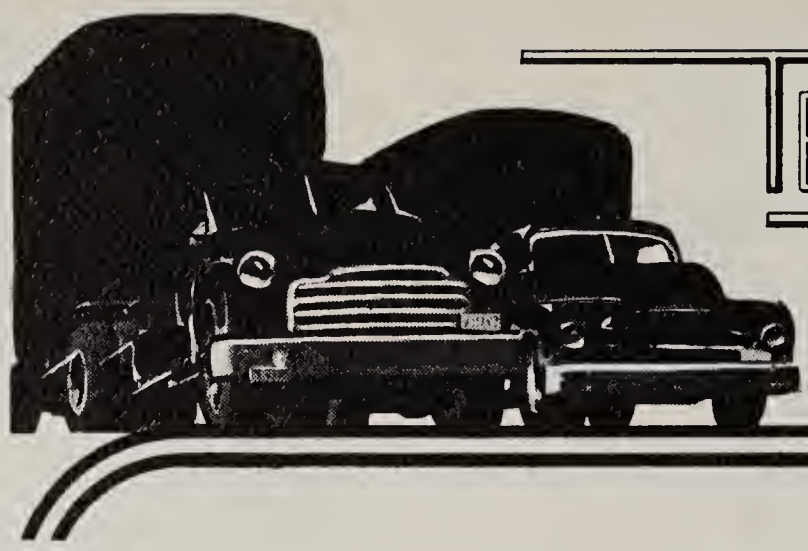

TEEPLE TRUCK LINES

ESTABLISHED 1872

122 EAST OAK STREET
DECATUR, INDIANA

G. C. MURPHY CO.

The Complete Variety Store
161-165 N. Second St.
Decatur, Indiana

LELAND SMITH INSURANCE AGENCY, IND.

Monroe & 1st Street
Decatur, Indiana
Telephone 3-3111

207 West Wayne Street
Fort Wayne, Indiana
Telephone 742-3321

KIESS

Electric Wiring
and
Supplies
Radio Service

Phone 3-2936

Tim Kruckeberg, Darrel Grote

HAUGK PLUMBING AND HEATING CO., INC.

Contractors and Engineers

Decatur, Indiana

209 N. 13th Phone 3-3316

THE PIONEER RESTAURANT

The Best in Food, Service, and
Hospitality

142 S. Second St.
Phone 3-9085
Decatur, Indiana

DECATUR GOLF COURSE

Membership and Daily Fee
Everything for the Golfer
New & Used Woods, Irons,
Golf Bags, Carts

Luke Majorki
Pro

Phone
3-4316

GERBER'S

622 North 13th Street

DECATUR, INDIANA

SUPER DOLLAR
MARKET

Open 8 a.m. to 9 p.m. Monday through Saturday

Highway 27

Decatur, Indiana

ARONOLD LUMBER CO., INC.

425 South Winchester Street

Decatur, Indiana

Dial 3-3108

IDEAL DAIRY PRODUCTS

Hawthorn Melody
Distributors

217 South Second Street

Lofton Rich, owner

Phone 3-4103 Decatur, Ind.

Congratulations

From

THE KENT REALTY & AUCTION CO.

Some time in the near future you will want the services of this man . . . . . Then you will want to contact us at

119 N. Second St.

Phone 3-3390

Decatur, Ind.

GERALD G. STRICKLER, Auctioneer

C. W. KENT, Sales Mgr.

JOAN BOLLINGER, Secretary

Becky Lord, Tanya August

JANI LYN

"Tomorrow's Fashions Today"

119 N. 2nd St. Phone 3-4328

Decatur, Indiana

DECATUR HATCHERY

Decatur, Indiana

Decatur U.S. (Ind.) Approved

Pullorum Clean!

DeKalb Chicks and **Started Pullets**

Compliments of

STOCKMAN FARM SERVICE

Phone 3-3121

Decatur, Indiana

Feed—Grain—Seed

Fertilizer—Coal

Serving the **Businessman** in the **Blue Denim Suit**

DECATUR--KOCKER LUMBER, INC.

New Homes—Remodeling

Builder's Supplies and Paint

Free House Plan Service

111 Jefferson Street
Decatur, Indiana

Phone 3-3131

HAMMOND BROS. PRODUCE INC.

240 North 13th Street

Decatur, Indiana

Open 7 Days A Week

Fresh Fruits and Vegetables

ECONOMICAL

Food Values

Where you can buy the best USED CARS

ROY STRICKLER AUTO SALES

722 W. Monroe Decatur, Indiana

Wayne NOVELTY CORPORATION

Decatur, Indiana

Manufacturers Of Distinctive

Wood Packages and Boxes

Also Military Transit Cases

Kip Lutes

We Wire Flowers Anywhere

LUTES FLOWERS

Phone 3-3304

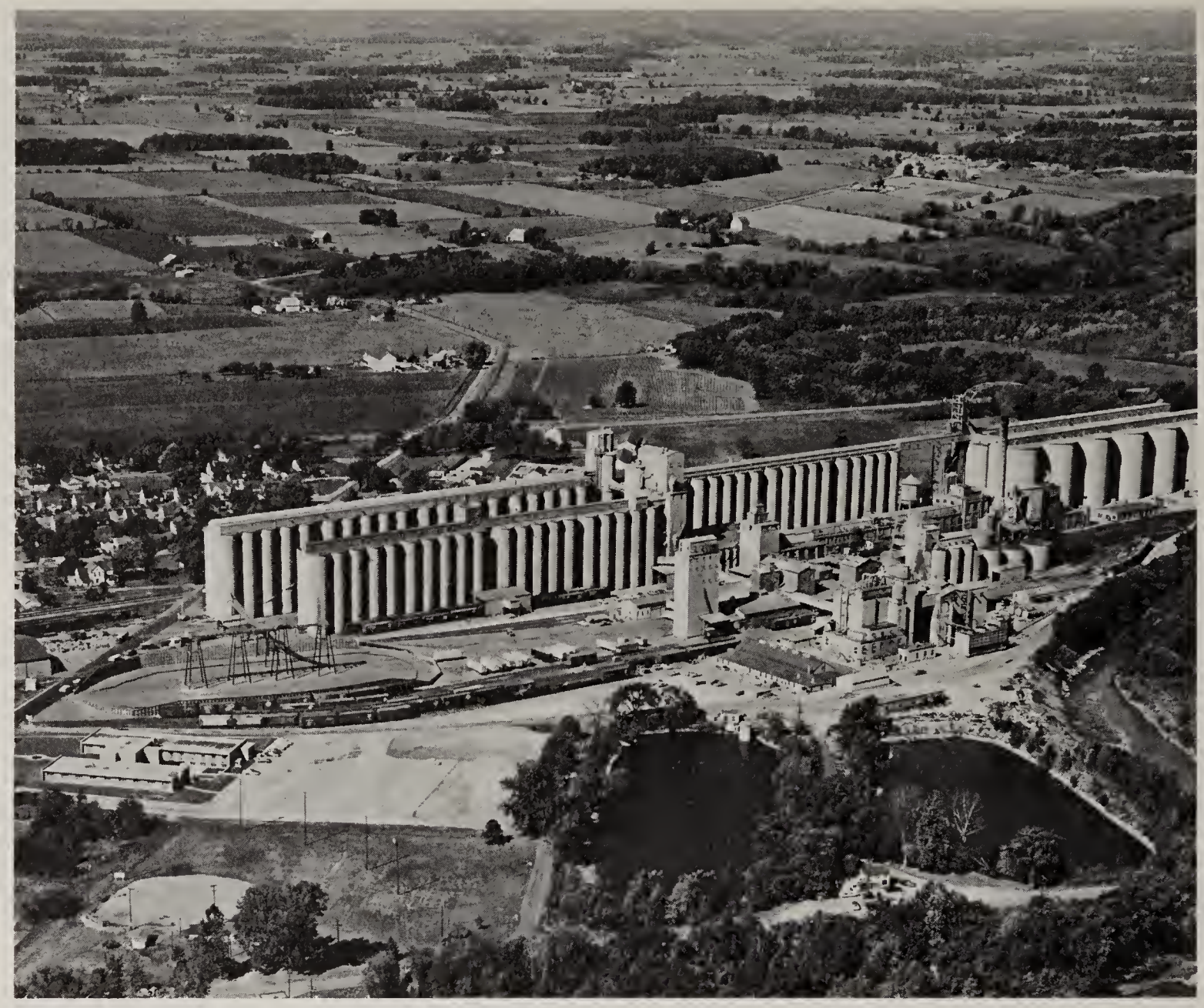

We extend to each member of the Class of 1965 our congratulations, and our wish for a happy and productive life.

Central Soya

DECATUR, INDIANA

C. L. Yost
President

Robert Yost
Sec., Treas.

S. J. Yost
V. Pres.

YOST GRAVEL--READY--MIX, INC.

Phone 3-3114

Truck Mixed Concrete Delivered to Your
Job at a Reasonable Charge
Dealers in SAND, GRAVEL &
TRUCK MIXED CONCRETE
For Courtesy, Quality, and Service
Let YOST Quote You on Your Needs

Decatur Indiana

PHIL L. MACKLIN CO.

Authorized Chrysler and Dodge Dart Dealer

Dick Macklin hands over the keys of a new Dodge to a happy customer.

Mobil

Mobiloil
Seat Covers

Mobilgas
Car Wash

GENE'S MOBIL SERVICE

Tires—Batteries and Accessories

Phone 3-2565

Janet Linn, Marcia Alexander

BRAUN'S MEATS & GROCERY

366 Winchester
Decatur, Indiana

Phone 3-4112

Bob DeVoss

MELCHI'S BARBER SHOP

903 Adams Street

Phone 3-2005

CHEVROLET

BILL ZOSS CHEVROLET--BUICK, INC.

305 N. 13th Street

Phone 3-3148

U.S. Highway 27 North
Decatur, Indiana

BUICK

WINTEREGG-LINN FUNERAL HOME

Phone 3-2503

Mobile 6-926277

Elmer "Chalky" Winteregg

Corner 3rd & Adams Streets

Decatur, Indiana

24 Hour Ambulance Service

Richard Linn

Marsha Sheets

Darlene Weidler

Sheets Furniture

Carpet
Furniture
Westinghouse Appliances

150-158 S. Second St.
Decatur, Indiana
Phone 3-2602

LOANS
TO
$1,000.00
Auto and Appliance Financing

Insurance

Auto
Home
Personal Property
Personal Liability

Budget
THE BUDGET WAY
IT'S EASY TO PAY
INVESTMENT

164 S. Second Street

Decatur, Indiana Phone 3-3333

DECATUR DAILY DEMOCRAT

"Your Home Newspaper"

Bob Shraluka, Sports Editor, taking notes ot a footboll game.

ADAMS BUILDERS SUPPLY, INC.

Cash and Carry

309 South 13th Street
Phone 3-3104
Decatur, Indiana
U.S. Highway 27, South

DECATUR INDUSTRIES, INC.

Patterson Street Extended
Phone 3-2161 or 3-2162
Decatur, Indiana

DECO Equipment
Trophy Bases and Plaques
DECO Smokers' Accessories

Ned C. *Johnson*

Realtor
Auctioneer
Appraiser

Residential
Farm
Commercial

Decatur, Indiana

Phone 3-3606

For the Teen-Man Who Likes
to Look Sharp!

WE FEATURE

The Arrow Tapered Shirts
The "Taper 7" Sport Shirts
The Frat Model in Suits
And Many Other Clothing
Articles Made for the Young Man

TOM WEIS MEN'S WEAR

Tom Weis, Owner

We Rent
Tents
Bleachers

Awnings
Tarpaulins
Truck Covers

FORT WAYNE TENTS & AWNING CO.

At the Sign of the Sun

Bryce Daniels, Local Rep.

Phone 3-3539

3426 Lower Huntington Rd.
Fort Wayne, Indiana

SMITH PURE MILK CO.

"PURE SEALED" in Cartons
"CENTRAL" in Bottles
Phone 3-3016

These businesses boost Decatur High School Yearbook — **The Ravelings.**

RENTZ FLORIST
AUMANN ELECTRIC
MILLER'S GROCERY
CULLIGAN SOFT WATER
THE COMMERCIAL PRINT SHOP
BURKE'S STANDARD SERVICE
DECATUR AUTO SUPPLY
MURPHY'S BARBER SHOP
MAZELIN'S DRY-CLEANING AND LAUNDRY
RIVERSIDE GARAGE
TREON'S POULTRY MARKET
CURTIS F. HILL
GIRARD AND SONS
F. McCONNEL AND SONS, INC.
SHAFFER'S RESTAURANT
ROOP'S MARKET

Senior Activities

DAVID ADAMS—Christmas Program '65; Track '62,'63, '64,'65; Wrestling '62,'63,'64,'65; Cross Country '63,'64,'65; Boys Intramurals '62,'63,'64,'65; D-Club '62,'63,'64,'65; Student Rotarian '65.

SHERI AFFOLDER—Christmas Program '65; Choir '62, '63; Girls Intramurals '62; Pep Club '62,'63,'64,'65; Commercial Club '64; Book Club '65.

RICHARD ANDERSON—Rotary Speech Contest '65; Choir '62,'63,'64,'65; Golf '62,'63; Commercial Club '64; Color Wheel '65; Student Day Sale '64; The Dreamer '64; Mr. Crane '65.

SCOTT ANDERSON—Wrestling '62; Baseball '62; Boys Intramurals '62,'63,'64,'65; Pep Club '62,'63; Student Day Sale '62,'63.

MARY JANE ANDREWS—Choir '62,'63; Girls Intramurals '62,'63,'64,'65; Pep Club '62,'63,'64,'65; Home-Ec Club '62,'63,'65.

DAVID ANSPAUGH—Raveling Staff '64,'65; Class President '62,'63; Student Council '62,'63; Basketball '62,'63,'64, '65; Football '62,'63,'64,'65; Track '62,'63,'64,'65; D-Club '62,'63,'64,'65; Book Club '64,'65; Student Day Sale '62; Student Rotarian '65.

DARRELL AUGSBURGER—Choir '65; Commercial Club '64; Color Wheel '65; Book Club '65; Student Day Sale '64; Mr. Crane '65.

DIANA AUGUST—Choir '62,'63; Pep Club '62,'63,'64,'65; Commercial Club '64,'65; Color Wheel '65; Home-Ec Club '62,'63,'65.

SUSAN AUGUST—Choir '62,'63,'64,'65; Girls Intramurals '62,'63,'64; Pep Club '62,'63,'64,'65; Commercial Club '64; Color Wheel '65; Book Club '64; The Dreamer '64; Mr. Crane '65.

JUDY AUMANN SMITH—Class Treasurer '62; Class Secretary '63; Student Council '62,'63; Choir '62,'63; Cheerleader '63; Girls Intramurals '62; Pep Club '62; Student Day Sale '62.

DAN BAUMGARTNER—Christmas Program '63,'64,'65; Color Wheel '64,'65; Student Day Sale '62,'63.

PAT BEAM—Ravelings Staff '64,'65; Rotary Speech Contest '65; Scholastic Letter '62,'63; Christmas Program '65; Choir '62,'63; Pep Club '62,'63,'64,'65; Commercial Club '64,'65.

STEVE BEAVERS—Christmas Program '64,'65; Basketball '62,'63; Football '62,'63,'64,'65; Track '62,'63,'64; Wrestling '64,'65; Boys Intramurals '64, '65; Color Wheel '64,'65; D-Club '64,'65; Student Day Sale '62,'63,'64.

KENNETH BIRCH—Golf '63; Cross Country '63,'64,'65; Baseball Mgr. '62,'64,'65; Boys Intramurals '62,'63,'64,'65; Commercial Club '64; D-Club '63,'64,'65; Book Club '65; Student Day Sale '64.

LORENA BLEEKE—Pep Club '64; Home-Ec Club '62, '63,'65.

MARTIN BLEEKE—Choir '63,'64,'65; Boys Intramurals '63,'64,'65; Commercial Club '64; The Dreamer '64; Mr. Crane '65.

BILL BLYTHE—Decatur Catholic High School '62; Basketball '65; Football '64,'65; Baseball 63,'64,'65; D-Club '64,'65.

BETH BOOKOUT—Adams Central High School '62; Pep Club '63,'64; Color Wheel '64,'65; Home-Ec Club '63,'65.

LARRY BOWMAN

DAVID BRACEY—Rifle '65; Student Day Sale '63,'64.

DANNY BROWN—Agriculture Club '62.

IRIS BROWN—Girls Intramurals '62,'63,'64,'65; Home-Ec Club '62,'63,'65.

JIM BROWN—Vice-President '65; Rotary Speech Contest '65; Legion Speech Contest '65; Scholastic Letter '62,'63, '64; Student Council Vice President '65; Choir '62,'63,'64, '65; Track '62,'63; Book Club '64,'65; Student Day Sale '62,'63,'64; Student Rotarian '65.

NANCY BURGER—Girls Intramurals '62,'63,'64,'65; Girls Volleyball Team '64; Pep Club '63,'64,'65; Commercial Club '64; Home-Ec Club '62,'63,'65, V.P. '63; Student Day Sale '64.

ATHEN BURKE—Rifle '62,'63,'64,'65; Track Mgr. '62; Wrestling '62; Boys Intramurals '62,'63; D-Club '62,'63,'64, '65; Student Day Sale '63.

BARRY BURNETT—Rotary Speech Contest '65; Choir '62,'63,'64,'65; Basketball '62,'63; Golf '62,'63,'64,'65; Cross Country '63,'64; Boys Intramurals '64,'65; D-Club '62,'63, '64,'65; Student Day Sale '64,'65; Student Rotarian '65; Mr. Crane '65.

NEIL BUTCHER—Choir '62,'63,'64,'65; Football '62,'63; Track '63; Wrestling '62,'63,'64; D-Club '62,'63,'64,'65; Mr. Crane '65.

CHARLSIE CLARK—Choir '62,'63; Girls Intramurals '62, '63,'64,'65; Pep Club '62,'63; Commercial Club '63,'64,'65; Home-Ec Club '63,'64,'65.

RANDY CLIFTON—Crestview High School '62,'63; Cross Country '65; Boys Intramurals '64,'65.

DAN COLE—Rifle '62,'63; D-Club '62,'63,'64,'65; Student Day Sale '64.

BARBARA CONRAD—Choir '62,'63,'64,'65; Girls Double Trio '64,'65; Band '62,'63; Cheerleader '64,'65; Girls Intramurals '62,'63,'64,'65; Girls Volleyball Team '62,'63,'64,'65; Pep Club '62,'63; Student Day Sale '62,'63,'64; The Dreamer '64; Mr. Crane '65.

JERRY CONRAD—Band '62,'63,'64; Dance Band '63,'64; Cross Country '63,'64,'65; Baseball '62,'64,'65; Boys Intramurals '62,'63,'64,'65; D-Club '63,'64,'65.

SANDRA COOKSON—Girls Intramurals '62,'63,'64,'65; Pep Club '62,'63; Commercial Club '64,'65; Color Wheel '64,'65; Home-Ec Club '65.

LENNY CORRAL—Class Treasurer '63; Christmas Program '64; Choir '62,'63,'64; Basketball '62,'63; Football '62,'63, '64; Wrestling '64,'65; Cross Country '65; Baseball '62,'63, '64; Boys Intramurals '62,'63,'64,'65; D-Club '63,'64,'65.

JESSE COSTELLO—Christmas Program '64; Boys Intramurals '62,'65; Pep Club '62,'63; Student Day Sale '63,'64.

ANDY CRIDER—Rich High School, Park Forest, Illinois '62,'63; Football Mgr. '64,'65; Wrestling '64,'65; D-Club '65.

BILL CRONE—Basketball '63 Mgr., '64,'65; Football Mgr. '63,'64,'65; Track '63 Mgr., '64,'65; Boys Intramurals '63; D-Club '63,'64,'65; Book Club '64; Student Day Sale '64.

TOM DAVIDSON—Hampton Bays High School '62; Lodi High School '63; Bellevue High School '64; Boys Intramurals '65; Commercial Club '65.

ALYCE DEBOLT—Choir '62,'63,'64,'65; Girls Intramurals '62,'63,'64,'65; Pep Club '62,'63,'64,'65; Commercial Club '64; Book Club '64; Student Day Sale '64; The Dreamer '64; Mr. Crane '65.

BOB DEVOSS—Raveling Staff '64,'65; Class President '64, '65; Student Council Vice-President '64, Student Council President '65; Choir '62,'63,'64,'65; Track '62,'63,'64,'65; Cross Country '63,'64,'65; D-Club '63,'64,'65; Book Club '64,'65; Student Rotarian '65; Mr. Crane '65.

LISBETH DICKERSON—Choir '62,'63; Pep Club '62,'63, '64,'65; Commercial Club '64; Home-Ec Club '62; Book Club '64,'65.

DAVID EADY—Choir '62,'63,'64,'65; Commercial Club '64; Color Wheel '65; Student Day Sale '64; The Dreamer '64; Mr. Crane '65.

JERRY EGLY—Class Vice-President '64; Student Council '64; Basketball '62,'63,'64,'65; Football '62,'63,'64,'65; Baseball '62,'63,'64,'65; Commercial Club '65; D-Club Treasurer '65; Book Club '64; Student Rotarian '65.

JOHN EICHENAUER—Basketball '62; Football '62,'63,'64, '65; Track '62,'63,'64,'65; Boys Intramurals '63,'65; Commercial Club '64; D-Club '64,'65; Book Club '65; Student Rotarian '65.

MAX ELLIOTT—Class Vice-President '62,'63; Christmas Program '65; Student Council '62,'63; Basketball '64,'65; Football '62,'63,'64,'65; Track '62; Baseball '62,'63,'64; Commercial Club '64; D-Club '62,'63,'64, President '65.

TOM ENGLE—Rotary Speech Contest '65; Legion Speech Contest '65; Choir '62,'63,'64,'65; Boys Double Trio '65; Band '62,'63,'64,'65; Basketball '62,'63,'64; Football '62,'63, '64,'65; Baseball '62,'63,'64,'65; Boys Intramurals '64,'65; D-Club '63,'64,'65; Student Rotarian '65.

JANEEN ESSEX—Rotary Speech Contest '65; Christmas Program '65; Girls Intramural '62,'63; Pep Club '62,'63, '64,'65; Color Wheel '64; Book Club '65; Canteen '62,'63.

DON FEASEL—Basketball '62,'63; Football '63; Cross Country '64,'65; Baseball '62,'63,'64,'65; Boys Intramurals '62,'63,'64,'65; D-Club '64,'65.

ERNEST FEASEL—Choir '62,'63,'64,'65; Golf '63; Commercial Club '63; Color Wheel '64,'65; Student Day Sale '64; The Dreamer '64.

JUDY FRAUHIGER—Choir '62,'63; Girls Intramurals '63, '64,'65; Pep Club '62,'63,'64,'65; Commercial Club '64; Home-Ec Club '62,'63,'65.

LINDA FULTON—Girls Intramurals '62,'63,'64,'65; Pep Club '62,'64,'65; Commercial Club '64,'65; Home-Ec Club '62,'63,'65; Canteen '63,'64,'65.

STEVE GEPHART—Choir '62,'63; Football '62,'63; Track '62,'63; Wrestling '62,'63,'65; Boys Intramurals '62,'63,'64, '65; D-Club '62,'63,'64,'65; Student Day Sale '62,'63,'64.

SUE GODSEY—Pep Club '62,'63,'65; Commercial Club '65; Book Club '64,'65.

DERRYL GROTE—Christmas Program '65; Choir '62,'63; Football '62,'63,'64,'65; Track Mgr. '62, Mgr. '63,'64; Wrestling '64,'65; Boys Intramurals '63,'64,'65; Commercial Club '65; D-Club '64,'65; Student Day Sale '63,'64.

DAVID HAMMOND—Basketball '64,'65; Football '64,'65; Track '63,'64,'65; D-Club '63,'64,'65.

GEORGE HARDING—Boys Intramurals '62,'64,'65.

MARILYN HARMAN—Class Secretary '64,'65; Student Council '64,'65; Choir '62,'63; Girls Intramurals '64; Commercial Club '64; Color Wheel '63,'64,'65; Book Club '64, '65; Canteen '62,'63,'64,'65; School Reporter '65.

BONNIE HART—Rotary Speech Contest '65; Choir '62,'63; Band '62,'63,'64,'65; Girls Intramurals '63,'64,'65; Pep Club '62,'63,'64,'65; Commercial Club '64,'65; Book Club '65; Student Day Sale '64; The Dreamer '64; Mr. Crane '65; Drum Major '63,'64,'65.

MIKE HARTSOUGH—Golf '62.

JOHN HAYWOOD—Christmas Program '64.

VERN HILL—Football '62,'63; Boys Intramurals '62,'63, '64,'65; Commercial Club '64; Color Wheel '64; Student Day Sale '64.

LINDA HIRSHY—Band '62; Girls Intramurals '62,'63,'64, '65; Pep Club '62,'63,'64,'65; Commercial Club '64,'65; Student Day Sale '63,'64.

RANDY HITCHCOCK—Choir '62,'63,'64,'65; Track '65; Wrestling '65; Cross Country '65; Boys Intramurals '63; Commercial Club '64; Canteen '64; The Dreamer '64; Mr. Crane '65.

PAUL HODGE

BARBARA HOUK—Choir '62,'63,'64,'65; Band '62,'63,'64, '65; Dance Band '62,'63,'64,'65; Color Wheel '65; Book Club '65; The Dreamer '64; Mr. Crane '65.

LORETTA HOWER—Girls Intramurals '63,'64,'65; Commercial Club '64; Home-Ec Club '62,'63,'65.

SANDY HULLINGER—Girls Intramurals '62,'63,'64; Pep Club '63,'64,'65; Commercial Club '64.

DENNIS HUNT—Band '62; Rifle '62,'63,'64, President '65; D-Club '62,'63,'64,'65.

DONALD HUNTER—Commercial Club '64; Color Wheel '65.

JUDY IRWIN COLTER—Adams Central High School '62; Band '63; Girls Intramurals '63; Pep Club '63.

JANE JACOBS—Treasurer '64,'65; Student Council '64,'65; Choir '63,'64,'65; Girls Double Trio '64,'65; Girls Intramurals '62,'63,'64,'65; Girls Volleyball Team '64,'65; Pep Club '64,'65, President; Color Wheel '64,'65, V.Pres.; The Dreamer '64; Mr. Crane '65.

DAN JOHNSON—Basketball '62,'63; Football '62,'63; Track '63; Wrestling '64,'65; Baseball '62; Boys Intramurals '62,'63,'64,'65; Commercial Club '64; Student Day Sale '63,'64.

MARK JONES—Rotary Speech Contest '65; Choir '62,'63; Golf '62; Color Wheel '65; Student Rotarian '65.

RICHARD JUSTICE—Golf '62,'63,'64,'65; Boys Intramurals '65; D-Club '62,'63,'64,'65; Student Rotarian '65.

JOANN KALLENBERGER—Rotary Speech Contest '65; Legion Speech Contest '65; Christmas Program '65; Choir '62,'63; Girls Intramurals '62; Pep Club '62,'63,'64; Commercial Club '64,'65, V. Pres.; Canteen '63.

LOIS KELLER—Choir '62,'63,'64,'65; Pep Club '62,'63; Commercial Club '64,'65; The Dreamer '64; Mr. Crane '65.

JOHN KENNEY—Band '62; Football '62,'63, manager; Rifle '62; Baseball '62,'63; Boys Intramurals '62,'63,'64,'65; Commercial Club '63,'64; D-Club '63; Student Day Sale '62.

ALLEN KREISCHER—Rifle '62; Boys Intramurals '62,'63, '64; Commercial Club '64; Color Wheel '64; Student Day Sale '62,'63.

TIM KRUECKEBERG—Football '62,'63; Boys Intramurals '63,'64,'65; Pep Club '64,'65; Book Club '62; Student Day Sale '65; Agriculture Club '62.

LYNN LEHMAN—Christmas Program '65; Basketball '63, '64,'65; Football '63; Cross Country '64; D-Club '64,'65; Student Day Sale '64; Student Rotarian '65.

ROGER LEHRMAN—Choir '62,'63,'64,'65; Book Club '64, '65; Student Day Sale '63,'64; The Dreamer '64; Mr. Crane '65.

DAVID LENGERICH—Decatur Catholic High School '62, '63,'64; Boys Intramurals '65.

JUDY LENHART—Choir '62,'63; Pep Club '62,'63,'64,'65; Commercial Club '64,'65; Home-Ec Club '62,'63,'65.

CAROLYN LESIUK—Waterloo High School '62,'63,'64; Rotary Speech Contest '65; Band Twirler '65; Girls Intramurals '65; Girls Volleyball Team '65; Pep Club '65; Book Club '65.

BETTY LONG—Pep Club '62; Commercial Club '64,'65; Home-Ec Club '62,'63,'65.

REBECCA LORD—Christmas Program '64,'65; Choir '62,'63, '64,'65; Girl's Double Trio '64; Pep Club '65; Commercial Club '64; Student Day Sale '62,'63,'64; The Dreamer '64; Mr. Crane '65.

CHARLOTTE LUDWIG—Jackson High School '62,'63,'64; Rotary Speech Contest '65; Legion Speech Contest '65; Choir '65; Girls Intramurals '65; Pep Club '65; Commercial Club '65; Color Wheel '65; Book Club '65; Mr. Crane '65.

STEVE McBRIDE—Basketball '62; Football '63; Wrestling '63; Baseball '62; Boys Intramurals '62,'63 Capt. '64.

VERLIN McINTOSH—Christmas Program '65; Baseball '62; Color Wheel '65.

TIM MAGLEY—Christmas Program '65; Football '62,'63, '64,'65; Track '62,'63,'64,'65; (Manager) Wrestling '62,'63, '64,'65; Boys Intramurals '63,'64; Commercial Club '65; D-Club '62,'63,'64,'65; Student Day Sale '62,'63.

KATHY MALLONEE—Ravelings Staff '64,'65; Choir '62, '63; Pep Club '62,'63,'64,'65; Commercial Club '64 (V.P.) '65; Book Club '63.

LOWELL MARTIN—Choir '62,'63; Boys Intramurals '63, '64,'65; Commercial Club '65; Student Rotarian '65.

NANCY MASSOTH—Austin High School '62; Girls Intramurals '63,'64,'65; Pep Club '65.

ROGER MAULLER—Rifle '62,'63; Commercial Club '64.

JOHN MEEKS—Choir '62,'63,'64,'65; Football '62,'63,'64,'65; Rifle '62; Baseball '62,'63,'64,'65; Boys Intramurals '62,'63, '64,'65; Pep Club '65; Commercial Club '64; D-Club '64, '65; The Dreamer '64; Mr. Crane '65.

MARY MENDOZA—Girls Intramurals '63,'64,'65; Commercial Club '64; Home-Ec Club '63,'65.

KARLA MEYER—Choir '62,'63,'64,'65; Girl's Double Trio '64,'65; Girls Intramurals '62,'63,'64,'65; Pep Club '64; Commercial Club '64; Color Wheel '65; Home-Ec Club '62,'63,'65; The Dreamer '64; Mr. Crane '65.

CAROLE MITCH—Ravelings Staff '64,'65; Scholastic Letter '64; Choir '62,'63,'64,'65; Girl's Double Trio '65; Band '62,'63; Cheerleader '65; Girls Intramurals '62,'63,'64,'65; Pep Club '62,'63,'64; Commercial Club '64,'65; Mr. Crane '65.

HAZEL MORGAN BRUNNER—Choir '65; Girls Volleyball Team '65; Pep Club '65; Home-Ec Club '65.

GARY MYERS—Football '62; Golf '63; Wrestling '62,'63, '64,'65; Cross Country '62,'63; Baseball '62; Boys Intramurals '62,'63,'65; D-Club '62,'63,'64,'65.

PATRICIA NIDLINGER—Adams Central High School '62; Choir '63,'64,'65; Pep Club '63,'64,'65; Commercial Club '64,'65 Pres.; Home-Ec Club '63 Treasurer; The Dreamer '64; Mr. Crane '65.

GEORGE O'CAMPO—Christmas Program '64; Boys Intramurals '62,'63; Pep Club '62,'63; Color Wheel '64; Student Day Sale '63.

SUSAN OSTERMEYER—Ravelings Staff '65; Rotary Speech Contest '65; Choir '62,'63; Band '62,'63; Pep Club '64; Commercial Club '64 Treas.; Color Wheel '64,'65; Book Club '64,'65; Student Day Sale '64; The Dreamer '64.

RICHARD PAINTER—Wrestling '62; Boys Intramurals '62.

GARY PETTIBONE—Basketball '62; Football '62,'63,'64, '65; Rifle '62; Baseball '62,'63,'64,'65; Boys Intramurals '62, '63,'64,'65; Color Wheel '65.

WILLIE PUTTEET—Football '63; Baseball '62; Boys Intramurals '62,'63,'64; Student Day Sale '64.

JANET RAMBO—Choir '62,'63; Girls Intramurals '62,'63, '64,'65; Pep Club '62,'63; Commercial Club '64.

KATHRYN RASH—Choir '62,'63; Girls Intramurals '62, '63; Pep Club '62,'63,'64; Color Wheel '64,'65, Treas.; Book Club '63,'64; Student Day Sale '62,'63,'64.

DARLENE RICHARDS—'62 Secretary; Student Council '62; Choir '62,'63; Girls Intramurals '62,'64,'65; Pep Club '62,'63,'64,'65; Color Wheel '65; Book Club '64,'65.

SHERI ROSS—Choir '62,'63; Pep Club '62,'63,'64,'65; Commercial Club '64,'65; Home-Ec Club '62,'64,'65.

PENNY SCHMOLL—Girls Intramurals '62,'63,'64,'65; Band '64; Pep Club '62,'63,'65; Commercial Club '65; Book Club '65.

SHARON SHANNON—Ravelings Staff '65; Choir '62,'63; Girls Intramurals '62,'63,'64 Capt., '65 Capt.; Pep Club '62,'63,'64,'65; Commercial Club '63,'64; Color Wheel '64, '65 Secretary; Book Club '63; Canteen '62,'63,'64,'65.

GARY SHEETS—Football '63; Golf '65; Baseball '62; Boys Intramurals '62.

TERRY SIEGER—Basketball '62,'63,'64; Rifle '62; Track '62,'63; Wrestling '62,'63,'64; Boys Intramurals '62,'63,'64; Pep Club '62,'63; Commercial Club '64; Book Club '63; Student Day Sale '63.

TIM SINGLETON—Scholastic Letter '62,'63,'64; Choir '62,'63,'64,'65 Pres.; Boy's Double Trio '65; Band '62,'63,'64 Sec.-Treas., '65 Student Director; Dance Band '62,'63,'64,'65; Student Day Sale '62,'63,'64; Student Rotarian '65; The Dreamer '64; Mr. Crane '65.

DAVE SMITH—Christmas Program '65; Basketball '62,'63, '64,'65; Football '62,'63,'64,'65; Track '63,'64,'65; Baseball '62; Boys Intramurals '62; D-Club '63,'64,'65; Book Club '64,'65.

DOROTHY SMITH—Scholastic Letter '62,'63,'64; Choir '62,'63; Girls Intramurals '62,'63,'64,'65; Girls Volleyball Team '65; Pep Club '62,'63; Commercial Club '64,'65; Book Club '64,'65; Student Day Sale '63.

JIM SMITH—Basketball '63; Football '62,'63; Track '62,'63.

SHIRLEY SMITH—Home-Ec Club '62,'63,'65.

TERRY SMITLEY—Football '62,'63,'64,'65; Rifle '62,'63, '65; D-Club '62,'63,'64,'65.

BETH ANN SNYDER—Girls Intramurals '62,'64,'65; Pep Club '62,'63,'64,'65; Commercial Club '64,'65 Treas.; Canteen '63,'64,'65.

BEVERLY SPIEGEL—Choir '62,'63; Pep Club '64; Commercial Club '64,'65; Home-Ec Club '62,'63,'65.

JACK STAUFFER—Rotary Speech Contest '65; Choir '65; Basketball '62; Football '62,'63,'64,'65; Track '62,'63,'64; Wrestling Mgr. '65; Baseball Mgr. '65; Boys Intramurals '62,'63,'64,'65; D-Club '64,'65; Student Rotarian '65; Mr. Crane '65.

JOAN STEVENSON—Choir '62,'63; Girls Intramurals '65; Pep Club '62,'63,'65; Book Club '64,'65.

PAMELA STRAHM—Pep Club '62,'63,'64,'65; Commercial Club '64; Book Club '64,'65.

TERRY STULTS—Basketball '62; Football '62,'63,'64; Track '62; Baseball '62,'63,'64; Boys Intramurals '62,'63,'64; Pep Club '62,'63,'64; Commercial Club '64; Student Day Sale '62,'63.

LINDA SUDDUTH—Choir '62,'63; Commercial Club '64; Color Wheel '64,'65; Home-Ec Club '62,'63,'65; Student Day Sale '63; Betty Crocker Award '65.

JEAN SWICKARD—Ravelings Staff '64,'65; Rotary Speech Contest '65; Scholastic Letter '62,'63; Choir '62,'63,'64,'65; Band '64,'65; Girls Intramurals '62,'63,'64; Commercial Club '63,'65; Student Day Sale '64; The Dreamer '64; Mr. Crane '65.

KATHY THIEME—Choir '62,'63; Girls Intramurals '62,'63, '64,'65; Pep Club '62,'63,'64; Commercial Club '64,'65; Book Club '64,'65; Student Day Sale '62,'63.

SUE TRESUWAN—Girls Intramurals '65; Pep Club '65; Commercial Club '65; Book Club '65.

JANE TUMLIN—Raveling Staff '65; Scholastic Letter '62,'63,'64; Choir '62,'63,'64,'65; Girls Intramurals '63,'64, '65; Pep Club '62,'63,'64,'65; The Dreamer '64; Mr. Crane '65.

SALLY WALTERS—Woodlan High School '63,'64; Girls Intramurals '65; Home-Ec Club '62,'65.

KAREN WEBERT—Girls Intramurals '63,'65; Pep Club '63,'65; Commercial Club '64; Color Wheel '64,'65; Home-Ec Club '62,'63,'65.

PATRICK WERST—Basketball '62; Football '62; Track '63,'64; Wrestling '63; Cross Country '63,'64; Basketball '62,'63,'64; Boys Intramurals '62,'63,'64; Pep Club '62,'63; Commercial Club '64; D-Club '63,'64; Student Day Sale '62.

TOM WHITAKER—Rotary Speech Contest '65; Band '62, '63,'64,'65; Dance Band '62,'63,'64; Football '62,'63,'64,'65; Track '63,'64,'65; Baseball '62; Boys Intramurals '62,'63, '64,'65; D-Club '63,'64,'65; Student Day Sale '62,'63,'64; Student Rotarian '65.

BARBARA WILLIAMS—Choir '62,'63; Girls Intramurals '62,'63; Pep Club '62,'63,'64,'65; Commercial Club '64,'65; Student Day Sale '63.

JAMES WILLIAMSON—Choir '62; Wrestling Mgr. '63; D-Club '63; Student Day Sale '64; Photography '64.

JANET WINTEREGG—Ravelings Staff Asst. Editor '64, Editor '65; Choir '62,'63,'64,'65; Girls Intramurals '62,'63; Pep Club '62,'63,'64,'65; Commercial Club '64; Color Wheel '65; Student Day Sale '63,'64; The Dreamer '64; Mr. Crane '65.

KAREN WITTE—Adams Central '62; Band '63,'64,'65; Dance Band '63,'64,'65; Girls Intramurals '63,'65; Pep Club '64,'65; Book Club '64,'65; The Dreamer '64; Mr. Crane '65.

SUSAN WORTHMAN—Christmas Program '64,'65; Choir '62,'63; Band '62,63,'64,'65; Girls Intramurals '62,'63,'64,'65; Girls Volleyball Team '64,'65; Commercial Club Pres. '64; Color Wheel '64, Pres. '65; Student Day Sale '62,'63.

AMALIA ZAMORA—Girls Intramurals '65; Home-Ec Club '65.

JEFF ZIMMERMAN

As Ralph Waldo Emerson once wrote,

"The reward of a thing well
done is to have done it."

As we reach the end of the work on this book, we do so with a sense of satisfaction, knowing that many, many, hours of labor has brought this task to its completion. We think it is a job well done, and we hope you will think so too, and thus have greater appreciation for the book that is before you.

Mr. Smith and I hope that next year's staff will have as much enjoyment and experience, and, as great a challenge in putting out the 1966 Ravelings.

Best of luck and pleasant yearbooking.

Your editor,
Janet Winteregg

Your advisor,
Lowell J. Smith

Finis

To Jane, a sweet
girl whom I haven't
known very long, but
really adore!!
Sheldon

Ms. Jane,
¡Qué feo!
The one who reminds me
of a shy, little, shy, girl.
But after experience I know
your not! I still love you
anyhow. You're a doll!
Barb

Jane,
Remember all the
laughing times we
had this year?
You're a doll
and really a
wonderful friend!
Cause you're my
bestest friend!!
Don't cry Jane! Sick Nun?!
BE GOOD!
Claudia

Jane, I can't wait
to wish you out
the luck in the
future. We've
had lots of fun
together and I
hope we always
will. Be good...
and best of luck!
All my best,
Jane

200 S. 4th ST.
NO

1A 897